THE CHRISTIAN SCIENCE MONITOR

LAST EDITION | BOSTON, MASS., MONDAY, JUNE 5, 1911—VOL. III., NO. 161 | PRICE TWO CENTS

MR. LODGE'S ATTITUDE DRAWS AN ADVERSE REPLY FROM MR. TAFT

President Will Contest to the Utmost the Root Paper or Any Other Amendment to Reciprocity.

HOLDS ALL HOSTILE

Senator Insists in Telegram to H. M. Whitney That He Will Support Measure, but Favors Another Clause.

WASHINGTON—Senator Lodge's statement that he was not hostile to Canadian reciprocity but would support the Root paper amendment brought from the White House today the positive assurance that President Taft was unalterably opposed to any amendment, as a menace to the agreement, and would do his utmost to defeat it.

Senator Stone, who is leading the Democrats in the Senate who are standing with the President for reciprocity, delivered this ultimatium from Mr. Taft after a visit to the latter shortly after his return from Chicago this morning.

Senator Lodge made his attitude toward reciprocity known by means of a telegram to Henry M. Whitney of Boston in answer to an inquiry from Mr. Whitney in regard to Mr. Lodge's attitude on the pending agreement and the amendments which have been proposed to it.

The telegram, in effect, also answers the letter which Speaker Walker is reported to have sent to Senator Lodge, calling upon him to uphold the hands of the President in trying to procure the enactment of the reciprocity bill and intimating that his (Walker's) dissatisfaction over Senator Lodge's attitude toward the reciprocity bill, fearing the senator has broken his campaign pledges.

"My views are the same as expressed to you and others last winter," says Senator Lodge in telegraphing to Mr. Whitney. "I shall vote for the reciprocity agreement. I shall vote against all hostile amendments or against any amendment which would endanger the acceptance of the agreement by Canada.

"I shall vote for the Root amendment because it makes the bill conform to the agreement submitted by the President to Congress and to the bill now pending in the Canadian Parliament.

"As the President said in his speech in Chicago, the House bill is not in exact conformity with the agreement. The House amended the agreement by omitting one clause. The Root amendment, in effect, restores the clause, and I think it ought to be restored.

"The amendment I have planned to offer in regard to the fisheries is not intended to change the terms of the agreement. It is a new section enlarging the mutual abolition of duties to the mutual abolition of bounties, fees and privileges.

"As the agreement now stands our fishermen would have to compete with a bounty-fed, subsidized industry. This would be impossible and would mean the extinction of our deep-sea fisheries, which would be a misfortune and an injury to the consumer. This is true of no other industry affected.

"But I shall not offer even this amendment unless I am satisfied that it will not endanger the passage or the acceptance of the bill."

The Senate finance committee's report on the reciprocity bill to the Senate will mark the beginning of the third month of the extra session of Congress. The hearings, which have lasted almost a month, will close today or Tuesday, and on Wednesday the committee will go into executive session to determine the disposition of the measure.

Chairman Penrose is confident his com-

(Continued on Page Eight, Column One.)

BATTLESHIP MICHIGAN HERE.

The United States battleship Michigan, in command of Capt. James H. Glennon, arrived on Sunday at the navy yard from Provincetown and will remain there for several days.

B. & M. BRIDGE OVER SAUGUS RIVER

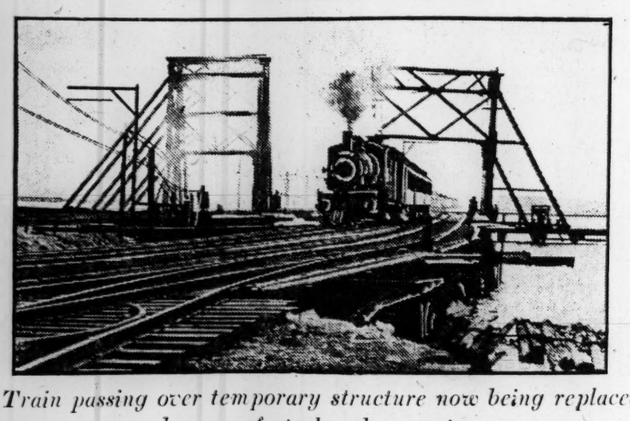

Train passing over temporary structure now being replaced by one of steel and concrete.

WORK ON BRIDGE SPANNING SAUGUS RIVER PROGRESSES

Progress is being made in replacing the wooden Boston & Maine railroad bridge over the Saugus river at West Lynn with a modern steel and concrete structure wide enough to accommodate four tracks. The work of demolishing the draw of the old bridge is well under way and workmen are now busy tearing out the approaches. A temporary two-track structure has been erected to the west of the old bridge over which trains have been running for nearly a week.

The bridge is located near the "river works" of the General Electric Company and connects Lynn with the broad Saugus marshes.

FOURTH OF AVIATORS FLIES INTO ROME IN PARIS TO TURIN RACE

ROME—A fourth aviator completed the flight from Paris to Rome today, M. Vidart arriving at 9:10 a. m., after a flight from Cecina, where he alighted Saturday. Beaumont, Garros and Frey arrived last week.

There is little likelihood, it is said today, of the Rome-Turin final stage of the race being abandoned, as has been proposed because of rough country between Florence and Bologna. At one stage in the flight to Turin the flyers will have to remain aloft between two and three hours, as there will be no place to alight.

Vedrine, the winner of the Paris-Madrid race, has sent a message from the French capital saying that he hopes to fly to Rome and that he expects to accomplish this flight in one day. He would then be ready to take part in the contest from Rome to Turin.

NORTH ADAMS, Mass.—The University of Pennsylvania is the winner of the first intercollegiate balloon race, having defeated Dartmouth and Williams in the race that began here Saturday. The Pennsylvania balloon Philadelphia II. landed at West Peabody, Mass., at 10:30 p. m. Saturday, having covered 115 miles in a little over seven hours.

The Dartmouth balloon, the Boston, piloted by Jay B. Benton, with John W. Pearson as passenger, was the first to land, coming down at 6:30 p. m. in West Pelham, 41 miles from North Adams, after 3 hours and 15 minutes of traveling. An hour and a quarter later the Williams balloon, the Stevens No. 27, with H. P. Shearman for pilot and K. T. Price as passenger, landed at Paxton, 66 miles in an air line from North Adams.

MR. GUILD GETS INSTRUCTIONS

WASHINGTON—Curtis Guild of Boston, former Governor of Massachusetts, is in Washington to receive final instructions from the state department before going abroad to assume the Russian ambassadorship. He called at the White House this morning.

J. W. GATES MAY END STEEL 'COOPERATION' JUDGE GARY ASSERTS

NEW YORK—There is much conjecture in steel circles today as to the effect of John W. Gates withdrawing the Republic Iron & Steel Company from the United States Steel Corporation's cooperative system, following the publication of the address of Elbert H. Gary, chairman of the steel corporation, made to the 50 or 60 independent steel men, who were his guests at luncheon at the Metropolitan Club last Monday.

The steel men were called together to consider the action of the Republic Iron & Steel Company's withdrawal and announcement that it would adopt "a more aggressive sales policy." This of course meant a cut in prices, without reference to the Steel Corporation or the independents which have been acting in concert with it.

Judge Gary's address shows throughout an apprehension that the withdrawal of Gates' company might be the beginning of the end of his cooperative plan, and might result in competition all around. He said:

"You have been requested to come here for the purpose of testing your intelligence and your grit. You have been requested to meet here for the purpose of inquiring, one of the other, as to whether or not you and your business can be entirely demoralized by the disposition or the action of one individual or a few individuals in the trade."

Judge Gary then referred to the decision of the supreme court in the Standard Oil case, saying:

"I hope when we find to what policy the administration in Washington has settled down, for the governing and controlling of the great business interests in this country, that we steel and iron people in this country, instead of being found in opposition to that general policy which is calculated to be of benefit to the people of the country, will line up with the administration and take a position foremost in the ranks of those who, in a patriotic way, are attempting to do what they can for their fellow men.

"I do not care whether it is a federal

(Continued on Page Two, Column Four.)

SUGAR TRUST INQUIRY TO BEGIN AT ONCE DESPITE OPPOSITION

WASHINGTON—The House committee, of which Thomas W. Hardwick of Georgia is chairman, will begin on Wednesday a searching investigation into the conduct of the American Sugar Refining Company and its subsidiaries.

The committee refuses to be deterred by fear of possible immunity for the high officers summoned, the opposition of cane and sugar beet growers and the certainty that the road leads straight to the troublesome question of the tariff.

The committee will keep secret the names of those subpenaed until after the papers have been served, but it can be stated authoritatively that within a few days several of the highest officers will be directed to come to Washington and answer under oath some questions.

In this number will be Horace Havemeyer, Washington B. Thomas, Arthur Donner, George H. Frazier, Henry E. Neise, Henry C. Mott, Samuel C. Hooker, Samuel Carr, Edwin S. Marston, Edwin F. Atkins, Charles H. Allen, Joseph E. Freeman, William W. Frazier, William W. Harrison, John D. Spreckels, John D. Spreckels, Jr.; James H. Post, Frederick Mollenhauer and J. Henry Dick.

The federal government is now prosecuting the American Sugar Refining Company and a dozen or more companies that are connected with it in the United States circuit court for the southern district of New York.

Twelve investigations of public departments and their affairs are now being conducted by Congress committees, and others to be started soon are the alleged Woolen Trust, Mr. Francis of Ohio, chairman; Indian appropriations, Mr. Carter of Oklahoma, chairman; special boards and commissions, Mr. Clarke of Florida, chairman; the Lorimer case (Senate).

MOTHER CHURCH ANNUAL MEETING IS HELD TODAY

Judge Clifford P. Smith Elected President and John C. Lathrop First Reader—Report on Membership Shows Large Growth.

The annual business meeting of The First Church of Christ, Scientist, was held today. The election of the following officers was announced:

President, Judge Clifford P. Smith of Boston; First Reader, John C. Lathrop of New York; Second Reader, Miss Grace E. Collins of Boston; treasurer, Stephen A. Chase of Fall River; clerk, John V. Dittemore of Boston.

The clerk's report showed that the growth in membership during the past year has exceeded all previous years in the history of the church.

The treasurer's report showed the church finances to be in a satisfactory condition with ample funds on hand.

Reports were given showing the growth of Christian Science during the year in the United States and foreign countries, including England, Australia and South Africa.

GOVERNORS OF THREE STATES ARE ANCIENTS CELEBRATION GUESTS

Anniversary Exercises Open With Reception and Breakfast at Armory, Followed by a Parade.

TO HOLD ELECTION

Col. Everett C. Benton Slated for Head of Organization in Drumhead Ballot on the Common.

Governor Foss of this state, Governor Mead of Vermont and Governor Pothier of Rhode Island are among the noted civilian and military guests of Boston's Ancient and Honorable Artillery Com-

(Continued on Page Eight, Column Six.)

HARBOR PROTECTION PLAN CALLED LEGAL

Senator Charles H. Brown, father of the Brown $9,000,000 harbor development bill, said today that the proposed amendment to insure the protection of the rights of individuals who may desire to build along the waterfront, has been declared constitutional and legal by Attorney-General Swift. The amendment will be considered along with other provisions of the bill at a meeting of the committee on metropolitan affairs Thursday.

The amendment provides that any one owning property along the Boston waterfront and desiring to build piers or warehouses may do so, providing he files with the directors of the port of Boston plans and specifications within two years after the bill becomes a law and agrees to complete the construction within five years. The individual is then protected, according to a provision of the amendment, for 40 years in his right to maintain and use the structures on the property.

TWO PRESIDENTIAL CANDIDATES ON WAY TO MEXICAN CAPITAL

MEXICO CITY—Two rival candidates for the presidency, Francisco I. Madero, Jr., and Gen. Bernardo Reyes, are expected to reach here on Wednesday and outline their platforms. The former left Torreon today and the latter Vera Cruz.

Both have committed themselves to a peace policy and there is need for speedy action in establishing recognized government throughout Mexico as the result of successive outbreaks recently in many parts of the country.

President de la Barra conferred with the war office and with Generals Asunsulo and Figueroa of the Army of Liberty of the South, planning such action as may be necessary before the arrival of General Madero and the general conference of revolutionary leaders next week.

The necessity of disbanding the revolutionists and reorganizing the regular army, of setting up effective police control and reopening long closed civil offices in hundreds of political districts is becoming daily more apparent.

The revolutionary leaders agreed late last night with the federal government to reconsider the order to send 8000 revolutionists to the city. It was decided to send only 1000 to the outskirts, keep-

(Continued on Page Two, Column Six.)

U. S. LUMBER TRUST GRAND JURY MEETS AS MR. TAFT GOES

CHICAGO—A special federal grand jury, which will investigate the lumber trust and allied interests, and such other corporations as the federal authorities desire, was impanelled by Judge Landis today and Clark McKercher of Washington and District-Attorney Sims will have charge of the investigation.

After warning the jury that its work must be in secret, Judge Landis directed the newspaper reporters if they saw jurors with outsiders to call his attention to it.

Many big lumber men and paper manufacturers are under subpenas to tell what they know about the methods of the lumber combine, and it is said to be the intention to indict individual lumbermen and directors of corporations.

COL. HIGGINSON'S ESTATE TO FAMILY

The will of Col. Thomas Wentworth Higginson, the author, was allowed by Judge McIntire in the Middlesex probate court at East Cambridge today.

It disposes of $17,000 in real estate and $10,000 in personal property, all of which goes to Mrs. Higginson and their daughter, Mrs. Margaret Barney.

Technology President's Wife to Whom the Senior Portfolio Is Dedicated

MRS. RICHARD C. MACLAURIN.

BOARD WILL DISCUSS PLAN FOR EXTENSION OF SCHOOLHOUSE USE

Extension in the use of the schoolhouses will be considered at this evening's meeting of the school committee, it was stated today by a member of the school board.

It was further stated that much further development of the extension plan could not be reached in Boston, in view of the additional expense of heating and lighting falling upon the school appropriation.

The school committeemen are all in favor of the extension idea, but feel that some plan should be arrived at whereby a nominal fee, enough to cover heating, lighting and janitor service, shall be charged civic and settlement organizations for the use of the schools and school halls.

It is pointed out that the schools are already offered free for three meetings in each district to the Parents Association and also to the Metropolitan Improvement Association. School alumni associations are also granted free use of the halls for reunions and banquets.

The question of the site for the proposed new High School of Commerce will not come up for action this evening.

SENATORS IN DISPUTE WITH HERMAN RIDDER ON RECIPROCITY BILL

WASHINGTON—Newspaper men were summoned before the Senate committee on finance today at the hearing on the reciprocity bill, the witnesses including Herman Ridder, editor of the New York Staats Zeitung; Frank B. Noyes and Melville E. Stone of the Associated Press, and Bruce Haldeman of the Louisville

(Continued on Page Two, Column Three.)

GIFT OF A NEW SEAL IS A FEATURE OF TECH CLASS DAY EXERCISES

Large Number of Parents and Friends of Graduating Students Gather in Huntington Hall.

MARSHAL IN CHARGE

Annual Publication of Senior Class Is Dedicated to Mrs. Maclaurin—Class Spread Follows.

With more than 1100 people in attendance class day exercises of the Massachusetts Institute of Technology were held this afternoon in Huntington hall, Rogers building, to be followed by the class spread. The dedication of the Senior Portfolio, an annual publication

NEW SEAL OF THE MASSACHUSETTS INSTITUTE OF TECHNOLOGY.

of the senior classes at the institute, to Mrs. Richard Cockburn Maclaurin, wife of President Maclaurin, and the presentation of a new seal, were features of the day.

All during the morning the railroads had been bearing the parents and friends of the members of the 1911 class to the city. Wellesley, Simmons, Smith, Radcliffe, Mount Ida, and Dana Hall were largely represented among the guests.

The exercises started promptly at 2 o'clock in Huntington hall with an address of welcome by the president of the class, Donald R. Stevens of Brookline. The exercises were then turned over to First Marshal Theodore Bissel Parker of Allston.

"The word graduation has a two-fold significance," said First Marshal Parker. "With the end of school days it brings the completion of a four years' task, but at the same time it marks our entrance into the larger world and our assumption of greater and worthier responsibilities. The institute has just safely passed through one of the gloomiest periods in its history, and the next few years will show a new stage in its development, made possible largely through the loyalty of Tech men and the enduring quality of Tech spirit. The older classes have stood by in times of trouble and doubt. We who are of the same stock must preserve their ideals untarnished and their enthusiasm undiminished."

One of the features of the exercises was the array of gifts distributed by Peter Desmond White of New York as class gift orator. Mr. White had something for each of the members of the class.

The class history was read by Richard Howland Ranger of Indianapolis, Ind., who reviewed the progress of the class during its four years at the institute.

The feature of the exercises in Huntington hall was the presentation of the new Technology seal to the institute. The presentation was made by William C. Salisbury of Chicago, third marshal, to President Richard Cockburn Maclaurin. The new seal was designed by

(Continued on Page Eight, Column Three.)

TECH'S PORTFOLIO COMMITTEE FOR 1911 CLASS

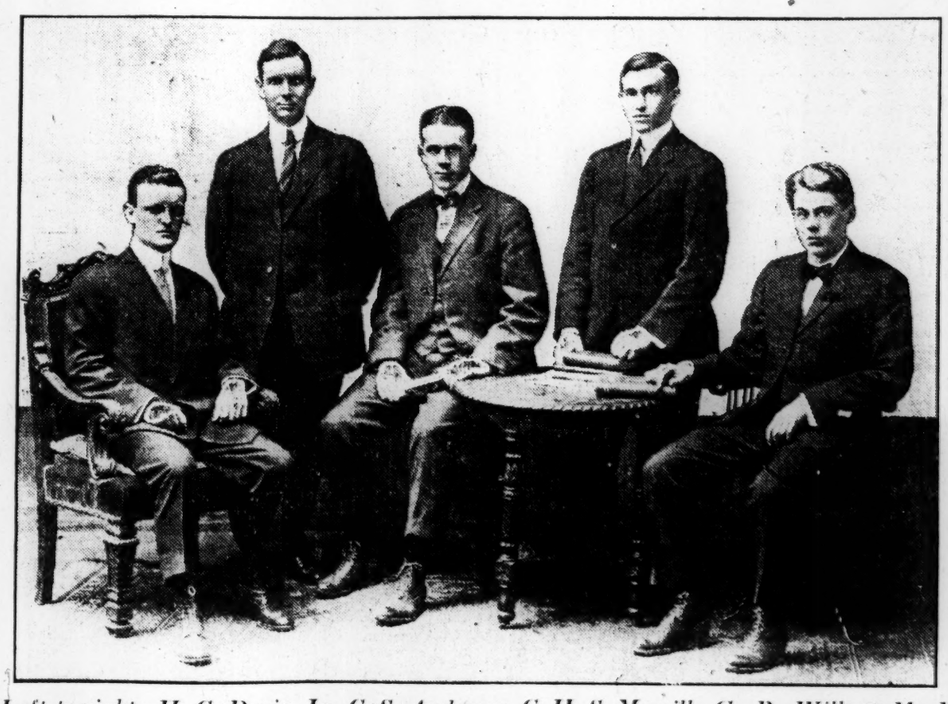

Left to right: H. C. Davis, Jr., C. S. Anderson, C. H. S. Merrill, G. B. Wilkes, M. E. Hayman.

SENATE APPROVES WILLIAM H. LEWIS FOR HIGH OFFICE

WASHINGTON—The Senate committee on judiciary today recommended the confirmation of William H. Lewis of Massachusetts to be an assistant attorney-general of the United States and William Schofield of Massachusetts to be United States circuit judge in the first circuit.

Mr. Lewis is now serving by recess appointment and holds the highest position in the government department service ever given a negro.

TUGS CHECK FIRE.

PROVINCETOWN, Mass.—Fire that started early today in a shed at the end of Railroad wharf destroyed the building occupied by J. S. Silva & Sons, ship chandlers, and damaged their plant and the wharf to the extent of $25,000.

The fire was discovered by the crew of the tug Mary Arnold. With the boat's hose the fire was held in check until the department arrived.

¶ Are *all* of your friends advocating clean journalism?

¶ If not is there not still a golden opportunity awaiting you?

The Monitor passed along will help to educate them

Send your "Want" ad to

THE CHRISTIAN SCIENCE MONITOR

If you are looking for employment, or for an employee, the Monitor offers you an opportunity to supply your need without the expense of advertising.

THE MONITOR EMPLOYMENT BUREAU

FULL NAME AND ADDRESS OF ADVERTISER MUST BE FURNISHED FOR PUBLICATION OR ADVERTISEMENT WILL NOT BE CONSIDERED

CUT ON THIS LINE

Name.....

Street.....

City..... State.....

CUT ON THIS LINE

¶ State your "want" in 20 words and attach the above coupon, properly filled out.

¶ The above coupon *must* be attached to *insure insertion.*

It will be run FREE

ONE WEEK ON THE CLASSIFIED AD PAGE

Write your advertisement, *attach blank* and mail direct to The Christian Science Monitor, Boston, Mass. The Monitor is read in every city in America.

THIS OFFER DOES NOT APPLY TO ADVERTISEMENTS FOR PERSONS WANTED TO HANDLE GOODS ON COMMISSION OR TO ADVERTISEMENTS SOLICITING BUSINESS PATRONAGE.

NEW PROBLEMS, OLD RULES

Call of Early Days for Liberty Applied to Vote by John Hunter Sedgwick.

ONE of the best ways to preserve freedom is to be free—in opinions, in all reasonable and lawful thoughts and utterances. Another is to keep practised in the use of those lawful weapons with which freemen have hitherto preserved what their fathers won; these weapons today being certain political functions by the exercise of which the men of the English-speaking races express their political rights. Freedom, political freedom, is a thing not given to be put in a cabinet, sometimes dusted, occasionally look at, and never used. It moulders with nonuse and shrivels up, and after a little cannot be found.

When one speaks of freedom one does not mean that unwise abuse of individual opportunity that is parent to anarchy and weakness, winning today's personal gain at the price of tomorrow's justice. Nor does one mean by freedom the license to be free of law. Freedom rather means that all shall be free to have the fruits of the establishment of law, exercise those rights that are guarded by it and above all be not tyrannized over by a majority that would impose its will on all. No majority is the guardian and keeper of wisdom in political affairs; the majorities of today are the coalesced minorities of yesterday. When then is their corporate wisdom? Wisdom has not changed; it has not been attracted to this or that party or group or faction, but has remained what it ever was. It is men that have sought wisdom, wisdom has not sought men; it needs no such shelter. So it is with political institutions; they exist because they have been found to be the best means of expressing and enforcing justice for the individual. Many of them in course of time become encrusted with mistake and abuse and for so much have lost their right to exist, but if in their original they were the expression, however imperfect, of a rule of justice, that justice which is eternal, then the rule must always be there and cannot depend upon the husk, an institution.

It is to keeping a political institution ever bright and perfect like a breastplate that men must give their labor as citizens. Left to itself, it rusts and crumbles and can no longer serve to express the rule of justice. The rule will be there always, but if by non-use men forget the art of putting it into effect, then they must learn anew, and while they are learning they are but half their own masters. Today, when in the United States and in England the political control of their affairs is in the hands of the people, there is no less danger in a non-use of political rights than there was centuries ago. The only difference is that there has been a change in the form of political forces, but we doubt whether there has been any change in methods. If honest men do not use the ballot, others will; we believe that it has been said that a right not used is a right destroyed; modern popular government (nor any other) has not as yet developed any party that is devoted to the resuscitation of the lost opportunities of other parties, and when citizens use the ballot they have at least expressed the intention of using opportunity.

In Mrs. J. R. Green's "Town Life in the Fifteenth Century" we are told in a note that the Cinque Ports in 1386 paid for the copying of Magna Charta, these ports being Hastings, Romney, Dover and Sandwich, to which were added Winchelsea and Rye. In such an incident, nowise contentious in its nature, we see that the English citizens in towns recognized that the establishment of rights in the commons, through the Great Charter was in form an instrument largely for the benefit of the more powerful classes, was a thing to be kept in view. That it has been the groundwork of all systems of constitutional government in America and England, the reader knows too well to be reminded of the fact more particularly. Neither must be recalled to him the fact that the physical forms of oppression are much more in abeyance than in the days of King John at Runingmede. Men do not fight with battle-axes and lances over questions of wardships or "the writ which is called praecipe," but for the general wholesomes of political matters, matters that wrap and touch the doings of every citizen, it is well to remember that the fortieth section of the Great Charter recited, "We will sell to no man, we will not deny to any man, either justice or right." As in the fourteenth century men wished to have free record that their right to justice was not to be disputed by a king, so in our own days men should keep before them the ever glowing records of their rights. It is not so much that an armor clad and more or less picturesque tyrant is going to do them any outward act of violence. But a man's house is his castle and it is best that the fact be thoroughly understood of all. If a man sit quiet by while others shall make an attempt to make laws that shall make his house a castle without doors, then he will have given himself an opportunity to reflect upon some reasons why political rights should always be exercised.

This fact was recognized on both sides of the water. In Massachusetts, in 1687, at a town meeting at Ipswich it was voted that it "was against the rights of Englishmen to have rates laid upon them without their consent in an assembly or parliament" (A. B. Hart, Ph. D., "Practical Essays on American Government"). We do not trench on the question of taxation without representation because it has had devoted to it a good deal of the sophistry of political literature. The great and significant strength of the cause of woman suffrage must soon make it necessary for those freemen that have a sense of humor somewhat to criticize and reform one of their favorite political maxims or else enlarge its application. But one point today that we would make is that the Ipswich men and the Cinque Ports men saw that what they considered their political rights must have record, expression and practise. In the fourteenth century, and for centuries to come, the exercise of suffrage was very limited, and in this degree the two political communities differed somewhat. At this writing, however, the suffrage is not limited, and becomes through that fact the citizen's weapon of offense and defense.

Great events preserve the characteristic that they have always had, they happen generally pretty quickly and without much noise. Much as the gorgeous sun slips above the horizon and paints half the world with the hush of its new found splendor, so burst upon us the splendors or the pains of causes that have been long in the night of preparation. They make no clamor, they are heralded by nothing that touches the perceptions of any save prophets, but they come and men behold. It is the political results, the short, spectacular facts that are found in books of dates, that happen thus quickly and slip silently into the pride or shame of history. But the causes of these results take shape more slowly as men measure what is called time. Fetters are slipped on in an afternoon's unguardedness that have taken years of stealthy fashioning. It is to guard against such work that men have been given votes and it is by the known, steady and determined use of the vote that such work becomes an impossibility.

Some day there will be a general consent to do justice, the eternal rule, and the consent will be so thorough going and so hearty, indeed it is becoming that now, that men will wonder at any exhortation toward the enjoyment of political freedom. But that day will not come in the full tide of its happy serenity until men see that politics can be no more than the most courageous and unselfish practice of justice. Numbers of themselves can do nothing toward this consummation. Can any one see majesty in a million men in the wrong? Such a majority may have the bulky parade of numbers, but it is a bravery of things, not of thoughts. We read in the first book of Paradise Lost how the infernal hosts trooped together at the call and swarmed innumerable like bees but at a signal shrank to pygmy size.

This wonder, or seeming wonder, was not wrought by light but darkness, and we may admire the genius that tells us about it, but involuntarily we recoil from the picture it paints and its subject. But now a marvel greater far is waiting for us, a marvel not of darkness but of light. Is it better that this million of men should be shown to be in the darkness of wrong and so shrink to nothingness, or that, at the great signal of justice they turn renewed towards its light and find themselves the champions of right? The one process is that of annihilation, the other that of building, but building takes work, and in politics it must be of the sort that was done by the men that took the trouble to keep a copy of Magna Charter at hand. If the building be not done by such as these but they let themselves be silenced by them that would do less well, then it will crumble down to wait for more eager users of tools that are the right of every man that loves freedom enough to do justice.

AT THE THEATERS

BOSTON.

B. F. KEITH'S—Vaudeville.
CASTLE SQUARE—"Little Lord Fauntleroy."
COLONIAL—"Dr. De Luxe."
MAJESTIC—"The Chorus Lady."
PARK—"The Commuters."

NEW YORK.

ALHAMBRA—Vaudeville.
AMERICAN—Vaudeville.
CASINO—"Pinafore."
COHAN—"Get Rich Quick Wallingford."
COLONIAL—Vaudeville.
GAIETY—"Excuse Me."
HAMMERSTEIN—Vaudeville.
HERALD SQUARE—"A Country Girl."
KEITH & PROCTOR'S—Vaudeville.
LIBERTY—"The Spring Maid."
LYRIC—"Everywoman."
NEW AMSTERDAM—"The Pink Lady."
THIRTY-NINTH ST.—"As a Man Thinks."

CHICAGO.

AMERICAN—Vaudeville.
ILLINOIS—"Maggie Pepper."
MAJESTIC—Vaudeville.
McVICKERS—Aborn Opera Co.
OLYMPIC—"Get Rich Quick Wallingford."
POWERS—"The Seven Sisters."

SENATORS IN DISPUTE ON RECIPROCITY BILL

(Continued from Page One.)

Courier-Journal, president of the American Newspaper Publishers Association.

Mr. Ridder's testimony had not proceeded far when Representative McCumber (Rep., N. D.) took exception to his statement as to the attitude of the newspapers toward reciprocity.

Copies of all resolutions, letters and circulars for the publishers association were submitted to the committee by Mr. Ridder. Mr. Heyburn (Rep., Ida.) had copies of several letters and circulars sent out by the publishers association and cross-examined Mr. Ridder regarding them.

Mr. Ridder said he had exercised the right of every American citizen to present his views to his representatives in Congress and had urged newspapers to support the Canadian agreement.

Mr. Heyburn asked Mr. Ridder where he got the information contained in the letter sent on June 24, that the Canadian agreement would admit free of duty print paper manufactured from wood on unrestricted lands in Canada, and that this would have the effect of exerting a pressure on provinces having restricted lands. Mr. Ridder answered that he got the information from John Norris.

"I am surprised at the letter of Feb. 17," said Mr. Clark (Rep., Wyo.). "I thought the press gave unbiased statements about affairs at Washington. It seems to me your letter intimates that this is not the case. It seems that the object might be to create a public opinion in opposition to the real situation here."

"The facts are that the press associations and newspapers have given both sides of the question," said Mr. Ridder.

Mr. McCumber jumped to his feet and shouted, "That is an absolute falsehood and I want the record to show it."

"I protest," said Mr. Stone (Dem., Mo.), "a member of the committee has not the right to insult a witness."

"I did not insult the witness," exclaimed Mr. McCumber, "his statement was untrue. I do not propose to have that statement go in the record without a protest. When a witness comes before this committee and makes a statement which you know and I know is a falsehood, I propose to have the records show it."

"I propose to record my protest against that statement," said Senator Stone.

Senator Bailey said that if any witness said what the senator had said, he would insist that it be withdrawn, and he proposed to Mr. McCumber that he "leave the falsehood part out."

Mr. McCumber finally altered his statement by substituting "unfounded" for "false."

Mr. Clark questioned Mr. Ridder persistently in an attempt to show that a letter from him was meant to have publishers order correspondents in Washington to "color" and "distort" their articles in favor of reciprocity.

In this connection Mr. Ridder spoke of a man named Wallach, vice-president of the International Paper Company, alleging that he "committed perjury" before the Mann committee in the House in swearing that he knew of no combination in the paper business.

The witness finally declared that statements in his letter were meant as a guide to publishers, that they might investigate the reciprocity agreement with a view of supporting it. Mr. Ridder declared that the "paper trust" was "robbing" publishers.

Mr. Ridder insisted his letter might be compared to a campaign in favor of reciprocity "like that which President Taft was exerting on senators" to obtain passage of the agreement.

Mr. Clark objected to this and declared that he had never been subjected to any pressure from the White House.

Senator Root read from one of Mr. Ridder's bulletins sent out to publishers urging that they write to "senators and representatives, urging speedy enactment of the reciprocity agreement, without amendment."

J. W. GATES MAY END STEEL 'COOPERATION' JUDGE GARY ASSERTS

(Continued from Page One.)

incorporation act the lawmakers may determine upon, or what it may be, if it is reasonable or if it is determined by the administration or the lawmakers to be reasonable, let us—occupying a great position in the activities of business life—let us take a leading part in doing our best to bring about an improvement in the conditions which surround us.

"I have urged you to remember, and I again call attention to the fact, that when you make substantial reductions in your prices, if you reduce to a price that is unfair and unreasonable, and you make so small a profit that it does not yield you a fair return on your investment and your risk, you at least place for consideration before every one the possible necessity of reducing the cost of production, including prominently, if not principally, the wages which you are paying, or may be allowed to pay, to the man or the men in your employ.

"Do not forget that the laboring men—the employees of the corporations—have more at risk when these questions are considered of reducing prices below what is reasonable and fair than the employer. You have no right to run the risk of being compelled to put their wages below what they ought to be unless you are driven to it, and I hope, under the present circumstances, gentlemen, that, whatever may be done, or whatever may happen as a result of present conditions, you will not reduce the wages of your employees until you feel it is an absolute necessity to do so.

"One thing we know, that one of the leading iron and steel companies hitherto joining in our councils, learning from us our intentions, our business, our methods, our clients, our customers, everything of benefit and interest for one to know concerning his neighbor, has suddenly, for reasons considered good by those in charge, given notice that for the present at least it is not desirable to cooperate with us.

"I would not expect or ask any one to do anything he believed wrong, legally or morally; but on the other hand, gentlemen, if any one who has been cooperating in a lawful way, not in secret, but under conditions well known and frequently exposed by all of us, suddenly changes his opinion and believes it is for his pecuniary interest for the time being to withdraw from associating with us and declines to give us any information concerning what he is doing or proposes to do, leaving himself free to go to your customers and mine and get the business for himself, regardless of price, and simply for the purpose of filling his mill temporarily and securing for himself a customer who has been your customer or mine, then I do not hesitate to say that, so far as I am concerned, I am perfectly willing to let him stand outside of the circle of intercourse and friendly conversation and open and above-board fair dealing and frankness in expression, but if I have sufficient influence it shall not in the least affect the relations of all the rest of us."

OHIO LEGISLATOR PLEADS GUILTY

COLUMBUS, O.—Owen J. Evans, one of the legislators indicted for bribery, pleaded guilty today to a new indictment returned 10 minutes previously by the grand jury, in which he was charged with accepting a bribe in connection with a bill to license and regulate the business of loan agents. He asked for mercy and announced that he would go before the grand jury and make a full confession.

Judge Kinkead fined Evans $500 and costs, adding no prison sentence. Indictments against two other legislators were also returned by the grand jury.

In addition to the indictment to which Evans pleaded guilty another indictment was also returned by the grand jury today, charging him with soliciting a $400 bribe in connection with the same bill. Evans is also under indictment on a charge of soliciting a $650 bribe to support a municipal option bill. Evans paid his fine.

TEST FOR ARSENAL POSITION.

Edward E. Stebbins, district secretary of the United States civil service commission, announces that on June 20 at the federal building there will be a minor clerical examination for appointment for skilled office labor, including typewriting, at the Watertown arsenal, at an entrance salary of $360 to $600 per annum

GOVERNMENT PUTS 12 MEN ON SCHEDULE K IN BIG WOOLEN MILLS

WASHINGTON—The tariff board's investigation of schedule K will be further advanced this week, when 12 additional investigators will go into the woolen mills to gather costs of production of woolen and worsted cloths.

The foreign investigation is now well under way. The raw wool figures are being taken in Australia, Argentina and other sections of South America. Experts during the last week have begun their investigation of mill costs in Europe.

A special inquiry in regard to the wages, hours of labor and comparative labor efficiency in this country and abroad is being carried on at the same time.

Gov. Woodrow Wilson of New Jersey, who on his way home from an extended western speaking tour, spent the day in Washington, said:

"I think that the attitude of the Democratic caucus with reference to the revision of the wool schedule is justifiable. The resolution adopted by the caucus is satisfying. It recites that a revenue tax on wool is the practical and possible thing at this time. It does not mean the abandonment of the principle of free raw wool.

"But the Democrats are not revising the entire tariff; the revision is schedule by schedule, and the question of revenue must enter, hence the necessity, for the present, of a revenue tax on wool. If a wholesale revision had been in progress the situation might have been different."

The interesting part of this statement is that Governor Willson aligns himself with Speaker Clark and Representative Underwood and the conservative Democrats of the House against Mr. Bryan.

INSPECT POWER CRAFT IN HARBOR

Early Sunday morning the government tug Winnisimmet took up her station about opposite the Cunard docks in East Boston and commenced the work of holding up all power craft to see if the regulations promulgated last year with reference to life preservers, bells, whistles, tenders and other emergency and safeguarding apparatus had been complied with.

The officials found almost without exception that the vessels had strictly adhered to the regulations.

MILITIAMEN VISIT FORTS IN HARBOR

Forty-nine officers and 500 men of the coast artillery corps, M. V. M., visited the forts in Boston harbor Sunday for volunteer drill, transportation being furnished by the state and the quartermaster's department of the United States army.

MR. TAFT ON RACE PREJUDICE.

WASHINGTON—Scoring Col. Joseph Gerrard, in command of Ft. Myer, Va., for giving evidence in an official document of "unfounded and narrow race prejudice," President Taft today ordered a special examination for the son of Joseph A. Bloom, a Jewish tailor, at Ft. Myer, who aspires to become a lieutenant in the army, and a reprimand for Colonel Gerrard.

READY TO START MAINE PUMPING.

HAVANA—Major Ferguson expects to be ready today to begin pumping out the cofferdam around the battleship Maine. He will first pump out only five feet, taking about 18 hours; then observe the effect. It will be six weeks or more before the wreck has been bared.

TWO PRESIDENTIAL CANDIDATES ON WAY TO MEXICAN CAPITAL

(Continued from Page One.)

ing 3000 at Cuernavaca and 4000 more just beyond.

The department of war has refused to accept General Diaz' resignation as a major-general, granting him instead an indefinite leave of absence.

TORREON, Mex.—General Madero left today after receiving an ovation here. Stops will be made at Zacatecas and Aguas Calientes today and at Leon and San Juan del Rio Tuesday, the train Reyes, who was recalled from Europe to aid in the reestablishment of peace, arrived here from Havana on Sunday arriving in Mexico City Wednesday morning.

Counting the throngs gathered at the various stations en route Senor Madero addressed nearly 50,000 persons, whose shouts of "Viva Madero" still ring in the ears of the Madero party.

VERA CRUZ, Mexico—Gen. Bernardo and left today for Mexico City.

HAVANA—Gen. Porfirio Diaz, who arrived here on the steamer Ypiranga from Vera Cruz, resumed his voyage on Sunday morning. The ship proceeded for Havre shortly before noon.

SAN DIEGO, Cal.—Capt. Jack Mosby was elected general by the independent insurrectos at Tijuana to succeed Rhys Pryce, now in Los Angeles.

Reports are current that Col. Moya is marching on Tijuana and that with his force are cannon from the gunboat Guerrero.

NEW FIRE LEADER FOR WELLESLEY

WELLESLEY, Mass. — Miss Edith Sackett, a junior, will lead the undergraduate girls' fire brigade in Wellesley College next year, she having defeated four other candidates for the position of fire marshal at a meeting of the Student Government Association.

The Student Government Association also voted to send Miss Dorothy Mills '11 of Winchester and Miss Dorothy W. Hill '11 of Trenton, N. J., president and vice-president respectively of the Christian Association, to the student conference at Silver Bay, N. Y., this summer.

BEVERLY MAYOR'S VETO IS EXPECTED

BEVERLY, Mass.—At the meeting of the board of aldermen this evening, it is expected that the mayor will present his veto of the ordinance recently passed by the aldermen compelling the back venting of plumbing installed in dwelling houses, and that the ordinance will be amended.

Petitions signed by many Beverly business men will be presented asking for a revising of the so-called swinging sign ordinance, permitting these signs with proper inspection.

UNITED HEBREWS ELECT OFFICERS.

The Independent Order of the United Hebrews of America met in Paine Memorial hall Sunday and elected the following officers: Grand master, Louis Taylor; first deputy grand master, H. J. Danzig; second deputy grand master, H. Cohen; grand secretary, L. Davis; grand treasurer, A. J. Bennett; G. G., L. Bloom; G. I. W., N. Rosenberg; G. O. W., L. Gold; C. of F., A. Gottesman; C. of L., D. Spivack; C. of A., J. S. Albert; C. S. of O., M. Leitman; C. of P., J. Freedman; C. of C., W. Kline.

COLONEL ROOSEVELT TO URGE COMMUNITY IDEA IN VERMONT

WHITE RIVER JUNCTION, Vt.—At a "get together dinner" of Vermonters on Wednesday evening the chief speaker will be former President Theodore Roosevelt, who will come up from New York by special train to talk upon the advantages of "Cooperation Among Community Institutions."

The banquet will be served in Gates' opera house and is under the auspices of the Windsor county committee of the Young Men's Christian Association. At the tables will be seated distinguished guests from Washington, the faculty of Dartmouth College and prominent officials from New Hampshire as well as Vermont, including Governors John A. Mead and Robert P. Bass.

Colonel Roosevelt's loyalty to the members of his old command, the Rough Riders, is largely responsible for his approaching trip to the Green Mountain state, for conspicuous on the committee of arrangements is Wallace Batchelder of Bethel, who was a member of the famous troop K in the Spanish-American war and later served as lieutenant in the Philippines, since practising law in Vermont and more lately appointed to the national commission on uniform state laws. The visit of Colonel Roosevelt is in accordance with a promise made some time since to Lieutenant Batchelder.

EPISCOPALIANS DEDICATE CROSS AT NEWBURYPORT

NEWBURYPORT, Mass.—A Celtic cross marking the site of Queen Anne's church, Newbury, one of the first of the Episcopal denomination in Massachusetts, was dedicated here today in the presence of a gathering of distinguished Episcopal clergymen.

Bishop William Lawrence conducted the exercises. The unveiling was done by Master Hayden Sawyer.

Among the visiting clergymen were the Rev. Edward E. Atkins of Cambridge, the Rev. Henry C. Foote of Marblehead, the Rev. Thomas J. Crosby of Malden.

The celebration of the two hundredth anniversary of the beginning of the services of the Church of England in Newbury, and of the building of Queen Anne's chapel in the west parish, began at St. Paul's church Sunday. The Rev. A. H. Wright, rector of St. Pauls, had charge of the program.

MR. GILLETT'S BILL TO CLEAR UP TITLE

WASHINGTON—Representative Gillett will introduce a bill tomorrow to clear up the land title of what is known as the old powder-house lot in Springfield, Mass. The government bought the lot in 1825. It was then known as Hatch's pasture, being a part of the farm of Solomon Hatch.

A powder magazine was built on it, which was used until the latter part of the '50s, when the magazine was discontinued because houses had been built close to it.

Later an exchange of the property was made for another tract more isolated, but the exchange was not ratified by Congress, although the government took possession of the new property. Representative Gillett's bill provides that the government shall give a quitclaim deed to the owners of the property.

STATE HIGHWAY BIDS AWARDED

Bids awarded for building and surfacing sections of the state highways were given out today at the Massachusetts highway commission office. They were as follows: Building section in town of Bourne to M. J. Denault & Co. of Lowell, $8529; building section in Groveland to James E. Watkins of Amesbury, $7960.55; surfacing in town of Holyoke to H. L. Thomas, Middleboro, $5005; surfacing in town of Dennis awarded to James H. Connolly and James Sears of East Dennis at $3734.69.

HARDWOOD FLOORS

Renovating and refinishing

Metal Weather Strips

R. T. Adams & Co

24 BROMFIELD ST., BOSTON.

Are You to Travel?

The Monitor's Hotel and Travel Department is organized to serve the interests of Monitor readers. Its acquaintance with hotels and transportation lines is extensive and its facilities complete. It will gladly supply information concerning hotels, resorts and lines of travel in any part of the world. If contemplating a journey the Department will gladly send you, free of charge, such information as you desire. If you desire information about summer resorts, write us whether you wish sea, mountain or inland locations, and price you wish to pay. We will submit a list of resorts, and when you make your selection, we will be glad to make reservations for you for dates desired. Hotel and Travel Department THE CHRISTIAN SCIENCE MONITOR, Boston, Mass.

Wedding Invitations Engraved & Printed W. B. Clarke Co. 26 & 28 Tremont St

Leading Events in Athletic World — Baseball in Japan

MRS. BARLOW MAKES A NEW COMPETITIVE RECORD AT BRAE-BURN

Covers Course in Eighty-Five in Opening Round of Championship Tourney for Eastern Title.

MANY ARE PLAYING

Miss Florence McNeely of the Merion Cricket Club of Philadelphia and Miss H. S. Curtis of the Essex County Country Club had the honor of starting the annual championship tournament of the Eastern Women's Golf Association for 1911 on the links of the Brae Burn Country Club this morning. They started out promptly at 10 o'clock and were followed at short intervals by the other contestants for the championship.

The best card of the morning and the best score ever made by a woman in competition on the Brae-Burn links was turned in by Mrs. R. H. Barlow of the Merion Cricket Club, Philadelphia, a brilliant 85. She went around with Miss F. C. Osgood, the present champion, and while Miss Osgood was some nine strokes behind, she showed some very good playing. Their cards were:

Mrs. R. H. Barlow 5 5 7 4 3 5 3 4 7—43
Miss F. C. Osgood 5 7 6 4 4 5 5 4 6—46
Mrs. R. H. Barlow 5 7 4 4 5 4 5 4 4—42—85
Miss F. C. Osgood 6 6 6 5 6 5 5 3 6—48—94

CARDS FOR FIRST ROUND.

	Out.	In.	Tl.
Mrs. R. H. Barow, Merion C. C.	43	42	85
Mrs. E. H. Fitler, Merion C. C.	45	48	93
Miss K. C. Harley, Fall River	48	45	93
Mrs. F. W. Batchelder, Weston	47	47	94
Miss F. C. Osgood, Country C.	46	48	94
Mrs. C. F. Fox, Huntington	47	47	94
Miss G. Semple, Wollaston	48	47	95
Miss I. Richardson, Phila. C. C.	46	50	96
Miss H. S. Curtis, Essex C. C.	49	50	99
Mrs. G. W. Roope, Brae Burn	50	50	100
Mrs. F. G. Davis, Brae Burn	48	53	101
Miss G. Paine, Weston	49	54	103
Miss F. McNeely, Merion C. C.	55	49	104
Miss G. Gilbert, Huntington	52	53	105
Mrs. A. P. Chase, Oakley C. C.	56	49	105
Miss K. F. Duncan, Brae Burn	55	51	106
Miss C. L. Duncan, Brae Burn	54	55	108
Mrs. C. McGregor, Oakley C. C.	54	54	108
Mrs. G. H. Converse, Brae Burn	55	53	108
Mrs. C. W. Frismuth, Phila.	57	52	109
Miss E. G. Hood, Philadelphia	60	49	109
Mrs. M. Work, Huntington	56	57	113
Miss A. D. Rogers, Chestnut Hill	60	54	114
Mrs. James Akeroyd, Merchantville	65	53	118

A total of 53 women golfers of the Boston and Philadelphia districts entered the tournament and with the best in these sections among the contestants some fine golf is expected before the title and medal are finally won.

The matches for the Clement Acton Griscom cup also will be played, the events following each other and occupying the entire week.

New playing conditions govern both these meetings. For the individual honors the tournament is at 54 holes, 18 to be played on each forenoon, today, Tuesday and Wednesday. Heretofore the title has been won in an 86 holes meeting.

For the Griscom cup a more radical change will be inaugurated. According to Miss L. A. Wells, the president of the Boston association, the agreement providing for the change in playing method reads:

"That the intercity matches for the Clement Acton Griscom cup be played each year between the 1st and the 15th of June.

"That the matches for 1911 be played in the Boston district, for 1912 in the New York district and for 1913 in the Philadelphia district. By district is meant some course adjacent to these cities.

"That the choice of the course shall be left to the executive committee of the association in whose district the matches are played and conferring with the executive committee of the Women's Eastern Golf Association.

"That there be 15 players on each team; 15 single matches being played in the morning and six foursome matches in the afternoon, each scoring one point.

"Substitutes may be played in the afternoon only with the consent of the opposing captain.

"That each team shall play every other team, the local team playing the second and third days."

Mrs. E. C. Wheeler, Jr., former eastern champion, and Miss Margaret Curtis, former national champion, will be absent from this meeting.

JONES TO RUN FOR CORNELL ONLY.

ITHACA—John Paul Jones, the wonderful Cornell distance runner who established a world's amateur record for the mile and a new intercollegiate record for the half mile at the recent intercollegiate meet, will not run for any athletic clubs this summer. All of his running will be under the auspices of Cornell University. Jones has received a number of invitations to run in big meets in various parts of the country, but has declined them all. He will not run again until cross-ocuntry work begins in the fall.

PUTNAM TO LEAD TRACK TEAM.

ITHACA, N. Y.—Edward N. Putnam of Fredonia, N. Y., has been elected captain of the Cornell track team which won the recent intercollegiate championships. He is a junior.

BASEBALL TUESDAY AT 3 O'CLOCK.
ST. LOUIS
AMERICAN LEAGUE
HUNTINGTON AVENUE
Prices $1.50, $1.00, 75c., 50c., 25c.
WRIGHT & DITSON, 344 Washington St.; HERRICK'S, Copley Sq.

JAPAN AND BASEBALL

Its rapid growth there.

CHICAGO—That baseball will become the national game in Japan is the prediction of enthusiastic Professor Takasugi and Capt. Sutekichi Matsuda, coach and captain of the Waseda University baseball team now touring this country as the guests of the University of Chicago. Since its introduction 15 or 20 years ago into the land of the Mikado by sailors from the American men-of-war baseball has fast found favor with the Japanese as a clean, interesting and beneficial sport. The fact that it provides for participation by several players in one game appeals to the Japanese because most of their other sports are individual contests such as fencing, wrestling, swimming, boxing, jiu jitsu, tennis, rowing, etc., in which one man is pitted against another. The value of team play has been quickly appreciated by them.

About 20 years ago Japan saw its first baseball, when teams composed of sailors played against teams of foreigners living in Yokohama. In 1900 the imperial universities began to take it up and organize interclass teams. In 1904 two old-time University of Chicago players, Place and Merrifield, went to Japan in the interest of the Y. M. C. A. and other similar work and did some teaching at Waseda University. While there they helped coach the university teams in the fine points of the game and fostered the spirit of intercollegiate games, so it was not long before Waseda and Keio universities were playing baseball together. Meanwhile the smaller schools were becoming interested in the game and all Japan's youth wanted to know baseball.

The past six years have witnessed international contests for the Japanese university teams. Professor Abe, then director of athletics at Waseda, on a visit to England witnessed games between Yale and Oxford, and was more than ever impressed—so much so that in 1906 he brought a team to the Pacific coast to play with the western universities. The trip was a financial failure, but Professor Abe was satisfird, for the team took back to Japan some real American baseball and an invigorated interest in the game.

The following year the University of Washington sent a team to Japan and encouraged the Nipponese by losing all but one game to them. In 1908 the Reach all-American professionals toured Japan. In 1909 the University of Wisconsin sent a team on invitation of Waseda. Early last year Waseda's team sailed to Honolulu for a series, and in the fall entertained the University of Chicago squad in Japan. By this time baseball had become of national interest, and the Chicago team was entertained as never before were athletes entertained in Japan. Royalty received them, and a brother of one of the viscounts acted as umpire in one of the games. The present visit of the Waseda team is on a return invitation by the University of Chicago.

Professional ball is frowned upon in Japan. The game is regarded strictly as a pastime and it would lose its value to the Japanese should the commercial element enter. So far it is strictly a student sport, and not even admission fee is charged at the games. When it is played by teams representing clubs and other organizations outside of student activities it will undoubtedly be on the same basis, otherwise it would be regarded as dishonorable by the conscientious Japanese. The Simbashi Club of Tokio is the first non-student organization to have a team. All athletics are an expense at the imperial universities, no charge being made for admission. Waseda looks to endowment entirely to make up the deficit. Count Okuma, former prime minister, minister of finance and foreign affairs, characterized by Professor Takasugi as the greatest living Japanese statesman, is the source of Waseda's endowment fund.

Baseball has attained sufficient importance in the imperial kingdom to cause the establishment of industries for the manufacture of baseball sporting goods. Bats, gloves, masks, protectors, shoes, suits and all are made in Japan, from American patterns.

The statistics of the Waseda players are interesting. All are between the ages of 18 and 24 and vary from 5ft. 2in. to 5ft. 8in. in height. All but one are taking the commercial course and he is studying politics. Two are preparing to be diplomatists, two exporters, two bankers, two statesmen, two importers, two lawyers and two educators. Their homes are in 10 different cities and towns of Japan and their parents are engaged in varied occupations; two are sons of farmers, two are sons of wealthy importers and at least one has royal family connections.

They are all keenly appreciative of the welcome accorded them by Americans, and Professor Takasugi is firmly of the opinion that such ties of friendship as are being formed between the Japanese and American universities will have great weight in the argument for international peace.

(Photo by Martyn, Chicago.)
CAPT. SUTEKICHI MATSUDA.
Waseda University baseball nine.

NEW RECORDS AT CELTIC PARK

NEW YORK—Two world's records were established at Celtic park yesterday at the games of the Bricklayers and Masons' Union. Dan Abearne put to his credit 51ft. 4½in. in the running hop, step (or two hops) and a jump, which is the best recorded performance in the world.

J. J. Eller gave further evidence of his hurdling ability when he smashed the 75-yard record over the low flights by doing 9 1-5 and displacing the former mark of 9 2-5, held jointly by himself, his brother Robert, and Roger Bacon of Wesleyan.

A. R. Kiviat, the sensational runner of the I.-A. A. C., broke the tape a scant two inches in front of W. C. Paull in the 1500-meter run, which was a feature. The time was 4m. 3 2-5s.

NO CHANGE IN CORNELL CREW.

ITHACA, N. Y.—Barring the unexpected Cornell will be represented at the intercollegiate regatta at Poughkeepsie by the same varsity and freshman crews which defeated Harvard on Cayuga lake recently, according to Coach Charles E. Courtney yesterday. He said he was well satisfied with the showing made against Harvard and saw no reason for a change. The crews will practise one more week here and leave for the Oaks, on the Hudson, June 13, to prepare for the regatta two weeks later.

TEN LEADING BATSMEN.

AMERICAN LEAGUE.

	G.	AB.	R.	H.	Av.
McInnis, Phila.	29	98	25	42	.429
Cobb, Detroit	46	185	51	78	.421
Collins, Philadelphia	39	148	28	60	.405
Callahan, Chicago	29	95	19	37	.389
Jackson, Cleveland	44	174	43	67	.385
Speaker, Boston	33	119	23	45	.378
Lajoie, Cleveland	23	82	13	31	.378
Murphy, Phila.	42	162	34	61	.377
B. Lord, Phila.	26	109	23	41	.376
Gainor, Detroit	25	90	13	33	.367

NATIONAL LEAGUE.

	G.	AB.	R.	H.	Av.
Simon, Pittsburg	10	29	4	12	.414
R. Miller, Boston	40	156	22	56	.359
Doolin, Philadelphia	37	128	13	45	.352
Wagner, Pittsburg	43	161	28	54	.335
F. Clarke, Pittsburg	33	120	21	40	.333
Herzog, Boston	43	160	22	53	.331
Daubert, Brooklyn	38	142	24	46	.324
Luderus, Phila.	43	160	23	50	.313
L. Doyle, N. York	39	144	28	45	.313
Magee, Philadelphia	43	161	31	50	.311

WORCESTER BOYS ENTER BIG MEET

WORCESTER—Worcester Academy will be represented by a team of at least a dozen track and field athletes in the national interscholastic championships to be held at Travers island, in New York, June 17, under the auspices of the New York Athletic Club.

The track events will be 100, 220, 440 yard dashes, half mile and mile runs, low and high hurdles, one mile relay, each man running 440 yards, running high jump, running broad jump, pole vault, 12-pound shotput, throwing the discus and throwing the javelin. The rules of the I. C. A. A. A. A. will hold good for the meet. The prizes for the championships are given by Col. Robert M. Thompson, president of the New York A. C.

AMERICAN LEAGUE STANDING.

	Won.	Lost.	Per cent 1911.	Per cent 1910.
Detroit	34	12	.739	.600
Philadelphia	26	16	.619	.722
Boston	23	19	.548	.556
Chicago	21	18	.538	.375
New York	21	21	.500	.676
Cleveland	18	27	.400	.455
Washington	15	28	.349	.410
St. Louis	14	31	.311	.194

TODAY'S GAMES.

Chicago at Boston.
Cleveland at Philadelphia.
St. Louis at New York.
Detroit at Washington.

NATIONAL LEAGUE STANDING.

	Won.	Lost.	Per cent 1911.	Per cent 1910.
New York	26	16	.619	.625
Chicago	26	16	.619	.658
Philadelphia	26	17	.605	.389
Pittsburg	25	18	.581	.500
St. Louis	22	20	.524	.488
Cincinnati	20	23	.465	.513
Brooklyn	15	28	.349	.463
Boston	11	33	.250	.565

RESULTS YESTERDAY.

Cincinnati 26, Boston 3.
Chicago 6, New York 5.
St. Louis 7, Brooklyn 2.

TODAY'S GAMES.

Boston at Cincinnati.
New York at Chicago.
Philadelphia at Pittsburg.
Brooklyn at St. Louis.

BEST PLAYERS IN N. Y. TOURNEY.

NEW YORK—Announcement was made today that tennis players of international prominence, including B. C. Wright, R. D. Little, F. C. Inman and Karl Behr, will be contestants in the metropolitan championship, which will start June 17 on the courts of the West Side Tennis Club.

WESTERN CLUBS IN BOTH BIG LEAGUES AHEAD OF EASTERN

Eastern Teams Hope to Make Better Showing on Opposite Grounds From Those of Previous Series.

HOW THEY PLAYED

NATIONAL LEAGUE.
WEST VS. EAST.

	New York.	Brooklyn.	Philadelphia.	Boston.	Won.
St. Louis	2	3	2	4	11
Chicago	2	2	4	2	10
Pittsburg	1	1	1	4	7
Cincinnati	1	1	1	4	7
Lost	6	7	8	14	35

EAST VS. WEST.

	St. Louis.	Chicago.	Pittsburg.	Cincinnati.	Won.
New York	2	2	3	2	9
Brooklyn	1	2	2	3	8
Philadelphia	1	0	3	3	7
Boston	0	0	0	0	0
Lost	4	4	8	8	24

AMERICAN LEAGUE.
EAST VS. WEST.

	Detroit.	Chicago.	Cleveland.	St. Louis.	Won.
Philadelphia	2	0	4	4	10
New York	2	2	1	3	8
Boston	1	1	3	2	7
Washington	2	2	0	0	4
Lost	7	5	8	9	29

WEST VS. EAST.

	Philadelphia.	New York.	Boston.	Washington.	Won.
Detroit	2	2	3	2	9
Chicago	4	1	1	2	8
Cleveland	0	3	1	4	8
St. Louis	0	1	2	4	7
Lost	6	7	7	12	32

During the next two weeks the western cities in the National league will get their first chance to see the eastern teams and the eastern cities in the American will be seeing the western teams for the first time this year. With many new faces on every one of the visiting clubs, the followers of this sport are taking advantage of the opportunities offered for sizing up the respective clubs are now made up.

The eastern teams in the National are making every effort to make a better showing in the West than they made when the various western teams invaded their home grounds. At that time the western teams won 35 of the 59 games played, a percentage of .593. Curiously enough, St. Louis made the best showing with 11 victories and 4 defeats, Chicago coming next with 10 to 4, Pittsburg and Cincinnati tieing with 7 victories and 8 defeats each.

Of the eastern teams New York made the best stand with 9 victories and 6 defeats, Brooklyn being second with 8 and 7, Philadelphia third with 7 and 8 and Boston a poor last without a single victory to her credit.

The eastern invasion of the West in the American resulted in the home clubs winning the majority of the games, as was the case in the National, although the margin was smaller, 32 to 29. Philadelphia, New York, Boston and Washington was the order in which the Eastern clubs showed up, with Detroit, Chicago, Cleveland and St. Louis doing their best for the West.

HARVARD-YALE TRACK TRIALS TO BE JUNE 20

Some Will Be Held at Cambridge With Others at New Haven — Men to Sail on June 24.

Trials for the Harvard-Yale varsity track squad that will go to London this month to meet a team of Oxford-Cambridge university athletes in a dual meet next month, will be held at New Haven and Cambridge June 20. The men selected at that time will said from New York on the steamship St. Paul June 24, quarters having already been engaged for the passage.

No trials will be held in New Haven in any track event over the 440-yard dash. The half, mile and two-mile runners will all be Harvard men. In the 440 Kelley of Harvard will go without a trial and the other man will be either Farrar of the varsity or Stewart of the Yale freshman track team.

Yale will furnish both sprinters, no trials being held at Harvard. Trials will be held at Cambridge in the hurdles, Freeman of the freshmen and Lewis of the varsity fighting it out to go with Chisholm of Yale.

Trials in the high jump and hammer throw will be held at both places with Canfield, Yale and Barker, Harvard, the likely men in the former, and Cable, Harvard, and Captain-elect Childs of Yale in the latter. Yale will be given both places in the broad jump without competition, Holden and Kilpatrick being the men to go.

The actual date for the meet in London is not yet definitely settled, but it will be held either on the date first proposed by Oxford and Cambridge, or on July 12

FROM THE FIELD OF SPORTS

The Long Beach Motor and Yacht Club was organized at Long Beach, L. I., Saturady. It will hold its first regatta July 15.

—ooo—

Jerome D. Travers won the championship of the New Jersey Golf Association Saturday, defeating Oswald Kirkby in the final round, 5 and 4.

—ooo—

D. W. Crile of Chicago has been put in the Wisconsin varsity eight in place of W. F. MacMiller, who has been removed by Coach Vial for breaking training rules.

—ooo—

W. M. Hall won the Felipe challenge lawn tennis trophy of the New York Tennis Club Saturday, defeating T. R. Pell, a former holder, in the final round, 8—6; 6—0; 6—1.

—ooo—

The Pomfret school four-oared crew defeated Volkman school of Boston over a 1¼-mile course Saturday in the record-breaking time of 4m. 46 1-5s., 2s. better than the old mark.

—ooo—

Clarence C. Childs '12 of the Yale law school has been elected track captain for 1912. He is a hammer thrower and won points for Yale in all the big meets this year. He is also a football player.

—ooo—

Mrs. Edward Raymond, formerly Miss Louise Hammond, defended her title of Pennsylvania and eastern states lawn tennis champion by defeating Miss Florence Sutton, in the final round Saturday, two sets to one.

—ooo—

J. G. Anderson of the Brae-Burn Country Club turned in a brilliant 69 for the 18 hole course of the Allston Golf Club Saturday. He won the gross prize, the net going to R. R. Gorton, who had a gross of 70 and net of 67.

—ooo—

The University of Missouri won the Western Conference track and field championship Saturday, with 35 points. Chicago was second with 25 1-3, and California third with 20. Allen of California made a new record in the broad jump with 23ft. 1in., and I. N. Davenport of Chicago tied his own record of 1m. 56 3-5s. in the half mile.

—ooo—

B. C. Wright and F. J. Sulloway won the finals in the Massachusetts state lawn tennis doubles Saturday by defeating R. C. Seaver and G. F. Putnam 6—0, 6—2, 6—2. They will meet N. C. Niles and A. S. Dabney, the 1910 champions, Wednesday in the challenge round.

—ooo—

George V. Bonhag of the I. A. A. C. was the star of the N. Y. A. C. track and field meet on Travers island Saturday, winning the three-mile run from a large field of handicap men in the record time of 14m. 32s. The old record was 14m. 39s., made by Day, 21 years ago.

EXPECT THREE CHALLENGERS FOR MOTOR BOAT CUP

Maple Leaf II., Owned by E. M. Edgar and Duke of Westminster, Will Be Among the Entrants.

NEW YORK—Commodore H. H. Melville of the Motor Boat Club of America will leave for London in a few days to confer with the English yachtsmen over the details for the forthcoming races for the British international trophy. It is practically assured that England will be represented by a team of three boats to race a trio from this country. While not officially announced it is reported on excellent authority that the Duke of Westminster will send over one of the challengers, but the name of his boat has not been revealed.

The Duke's challenger probably will be a hydroplane of the multiple-step type, a shade under 40 feet in over all length. The other British craft will be the Maple Leaf II., owned by E. Mackay Edgar, which established a world's record with the phenomenal speed of 57 miles an hour during a trial run on the Solent several weeks ago. The third British challenger may come through the British Motor Boat Club, and will in all probability be a hydroplane like her sister boats.

Within the next 10 days most of the boats building for the elimination trials in this country will be launched and everything done to get them in condition for the preliminary tuning-up work. One of the first boats to take the water will be the Dixie IV., owned by the Melville-Burnham-Hechscher syndicate. Of the nine possible aspirants for the American trials six will soon be launched. The engines for all of them have been practically finished and are ready to be installed as soon as the hull work has been finished, and when the trials start in Huntington bay on Aug. 17 the largest fleet that ever assembled for extraordinarily fast speed boats will be ready to face the starter.

BASEBALL PICKUPS

Lafayette has a fine college pitcher in Long. Pennsylvania was unable to get a hit or run off him in nine innings Saturday.

—ooo—

The Phillips-Exeter baseball team lived up to tradition Saturday when it won its annual game with Phillips-Andover, 2 to 1. Andover was a decided favorite, but as in years past, the favorite was defeated.

—ooo—

Great day Saturday for Pitcher Woodle of Princeton. He not only held Yale to five hits and two runs, but drove in two runs for his team in the eighth inning with a great three-base hit, scoring a third run himself.

—ooo—

The final game of the series with Chicago today. Victory for the western team means third place, and Manager Duffey is going to make a strenuous effort to take it. Boston also wants the game to stay in third.

NEW ENGLAND LEAGUE STANDING.

	Won.	Lost.	Per cent 1911.	Per cent 1910.
Lowell	21	14	.600	.586
Worcester	21	14	.600	.500
Lynn	19	15	.559	.567
Brockton	20	16	.556	.333
Lawrence	20	16	.556	.533
Fall River	15	19	.441	.517
Haverhill	12	22	.353	.323
New Bedford	11	23	.324	.645

RESULTS SATURDAY.

Lowell 7, Worcester 6.
Lawrence 3, Fall River 2.
Brockton 8, New Bedford 5.
Haverhill 7, Lynn 6.

TODAY'S GAMES.

Fall River at New Bedford.
Haverhill at New Bedford.
Lawrence at Worcester.
Lowell at Lynn.

SCHOOL CREWS ARE READY FOR ANNUAL RACES

Preliminary Events in Interscholastic Regatta on Charles River Begin Tomorrow—Finals Thursday.

The annual regatta of the crews from the high schools of Greater Boston is to be held tomorrow and Thursday on the Charles river. The crews were handicapped by a late start, but their practise since has been consistent and conditions have been ideal for conditioning the candidates.

Seven schools will take part this year, English high being the only member of the association not represented. Noble & Greenough, Roxbury Latin and Volkmann school have rowed against Pomfret Academy, but were unable to defeat the Connecticut boys. Noble & Greenough made the best showing.

There is no previous competition to pick the best of the crews from, and they can be judged only from the work they have done in practise.

Cambridge Latin is apparently the premier crew of the lot. They have two veterans in the boat in Capt. Wesley Coleman and Hannyton. Noble & Greenough, which is among the heaviest on the river, is looked upon by many as the dark horse. They have shown brilliant flashes of form at times but have not been consistent.

Brookline, which won last year, is a possibility, but their crew is not as finished a quartet as the boys who carried off final honors last year. Rindge, which has been coached by Percy Keays, is a powerful four, and should make a good showing.

Boston Latin and Roxbury Latin have good boys in their boats, but in both cases form is lacking. Volkmann is a very good crew and is one of power as well as form. They should be in the final heat, with three veterans, and should push the winner to the limit.

Coaches John Graney and Frank Greer are satisfied that the boys are ready for the hard work and that all men are in condition.

This year the course of the race of most of the previous years has been turned around. Starting at a point opposite Hereford street the crews will row to a point just below Cottage Farm bridge, enabling those who wish to follow the crews to do so along the Charles River road.

The drawing of heats was somewhat changed this year. Heretofore the events were placed in the final heat the way they finished in their preliminary, but this year the crews will be lined up according to the time they made in the trial heat.

In the first trial heat Brookline high, Noble and Greenough and Cambridge Latin will line up in the order named. This should be a race worth going a good way to see. In the second heat are Rindge manual, Boston Latin, Volkmann and Roxbury Latin. In this heat it is expected that Rindge and Volkmann will be leading at the finish.

The second crews will line up as did the first crews representing their schools. John Richardson, former Harvard crew captain, has been invited to referee. Harold P. Wardwell of the Boston Athletic Association will start the boys and William F. Garcelon of Harvard will be timer.

The races will start on both days at 3:30.

SATURDAY'S COLLEGE GAMES.

Dartmouth 10, Harvard 5.
Princeton 5, Yale 2.
Tufts 5, Wesleyan 0.
Amherst 2, Brown 1.
Williams 5, Cornell 0.
N. H. State 8, R. I. State 2.
Colby 9, Boston College 1.
Trinity 3, Rensselaer 0.
West Point 5, Bucknell 2.
Lafayette 5, Pennsylvania 0.
Exeter 2, Andover 1.
Syracuse 1, Columbia 0.
Michigan 3, Keio 1.
Chicago 9, Waseda 6.

SECOND POLO MATCH FOR INTERNATIONAL TROPHY POSTPONED

Will Be Played Tomorrow Afternoon Should Weather Permit—Was to Have Been Played Today.

LINE-UP THE SAME

MEADOWBROOK, L. I.—The second polo game for the international trophy, scheduled for this afternoon, has been postponed on account of rain. It will be played tomorrow, weather permitting.

Success by America will insure retention of the trophy for a year at least, while a British victory will square accounts for the time being. The Americans are slight favorites.

Popular interest in the outcome has spread far beyond any social or sporting clique. It is as widespread as the English speaking world. Saturday and yesterday 2000 strangers were on the grounds eager to get a glimpse of the players or the ponies. Cable comments on the first match show that England, India and Australia are watching the field with closest attention.

Students of the game appear to be generally agreed that the problem which confronts the English players is that of matching their long hitting and billiard shots and general all-round knowledge of the game against the team work of the American players as developed by two years' close contact and the speed of the American stable, half of which was recruited in other lands.

Both captains said yesterday that there probably would be no change in the line-up. For the Americans L. Waterbury will be No. 1, J. M. Waterbury Jr. No. 2, H. P. Whitney No. 3 and Devereaux Milburn back.

The English ponies had some miles of road work and looked on edge. All about the camp were feeling confident that they would do as well at least as in the first game and that with a little luck they migh turn the tables on the defenders. The team will be: Cheape, Edwards, Lloyd and Wilson, but the No. 1 and back may change positions.

Three days' rest have made the ponies frisky and apparently eager to show their polo knowledge and speed. All of the players had light practise yesterday, and the ponies were given a short limbering up exercise in the way of gallops over nearby polo fields.

The championship ground was not touched and as the hoot print cuts from Thursday's game were all repaired on Friday, this big outdoor billiard table in the Meadowbrook inclosure is in excellent shape and considerably faster than when the teams met in their first contest. Fast ground is said to favor the long English game.

RELEASE THREE PITCHERS.

CLEVELAND, O.—Pitchers Patrick Paige, recently obtained from the New Orleans Southern League, and Earl Yinging have been released by the Cleveland baseball club to Toledo. Ben Demott, pitcher, was released to Baltimore.

GLIDDEN TOUR POSTPONED.

NEW YORK—The 1911 Glidden tour, which was to have started at Washington on June 21, has been postponed by the contest board of the Automobile Association of America to an indefinite date in the early fall.

If It's at Morse's, It's Correct
If It's Correct, It's at Morse's

TRIP-TICKETS

To Happyland, the cool shores of Comfort Lake, and all summer joy points, go with the popular

"MORSE-MADE"

Two-piece Outing Suits as designed and made in our factories. Our leader is the very finest that can be built,—a featherweight. Soft roll front, quarter silk lined and in handsome dark, medium or light fabrics. It has "the class" at $25.00.

An unparalleled line of Outing Suits at $10, $12, $15, $20.

Leopold Morse Co.
ADAMS SQUARE

BOOKS SENT US FOR REVIEW

"He Restoreth My Soul." By A. H. W. (Canada). New York: G. P. Putnam's Sons.

Perhaps it would not be an inaccurate summary of this thoughtful book to say that it is a plea for the enthronement of spiritual sense among Christian believers, as the familiar words of the title indicate.

It is reflective in tone, not disputatious; more devout than practical, appearing to be the product of the study rather than the result of a hand-to-hand contact with the work of bettering the world.

"French Cathedrals and Chateaux." By Clara Crawford Perkins. Two volumes in one.
"Builders of Spain." By Clara Crawford Perkins. Two volumes in one.
New York: Henry Holt & Co.

The attractive appearance of these semi-historical works is a just indication of what they have to offer. Each contributes an immense amount of (generally) reliable information along the lines implied in its title.

The first of the two volumes relating to France is delineative of its renowned cathedrals. The architectural phase is the most prominent and is worked out in a middle distance between technical detail and term on the one hand, and merely surface description on the other, that opens the door for the largest number of intelligent readers. Legend, history and anecdote are woven in and out upon this background in a series of interesting sketches.

Some special attention is bestowed upon the stained glass work, the carvings and altar decorations, the memorial structures and tablets of the interiors, and the whole is viewed in the light of the human history and aspiration out of which these wonderful buildings arose. In the second volume the same method results in a series of very satisfactory monologues upon the chateaux of France. The recollections clinging to these monuments, delicately romantic and gruesome alike, are gathered from all sources, and related with no attempt at exposition but with a sufficient degree of clearness.

A preliminary outline of the history of France, beginning with the Franks of the third century, provides a background for all.

The first half of "The Builders of Spain" presents the history of the country in four divisions corresponding to the epochs of four successive dominations. The first was the Roman, with its brilliant list of Latin authors born in Spain—names such as Seneca, Quintilian, Martial, belonging to the greatest period of Roman literature.

Following this, the reign of the Visigoths, with a differing splendor of gold and jewels and magnificence of court ceremony. Next, the dominion of the Arabs and Moors when Spain had a large share in the anomalous but firmly grounded Saracenic culture that flowered especially in music and architecture. And then, the period of the Moslems, unrivalled in the history of what we now call industrial art, when the manufacture of textiles, pottery, armour, the carving of ivory, the work in Cordovan leather and inventions in the realm of mechanics, made the name of Spain honorable as the home of beautifying industry.

These divisions bring the narrative to the accession of the "Christian kings," and with the gorgeous and appalling history of Spain under these monarchs, down to the present hopeful reign, about one half of the first volume is concluded. The remainder of the text is grouped about the names of representative cities, and this arrangement obtains throughout the second volume also.

The style of all the books is pleasingly fluent. The illustrations of frontispiece, photogravures and reproductions of photographs are numerous and excellent.

"Teaching Poetry in the Grades." By Margaret W. Haliburton and Agnes C. Smith. Boston: Houghton Mifflin Company.

In the preface to this number of the Riverside Educational Monographs, the authors write: "We are convinced that if teachers of reading will intelligently and enthusiastically follow the method as it is here laid down, their pupils will no longer be guilty of that exclamation "which so often follows the study of a poem: 'I don't see any sense in it!'"

That any pupil should leave the eighth grade of our public schools "guilty" of the undeveloped mental state thus indicated, certainly argues something wrong with his training and means a disadvantage which it may be difficult to overcome in following years. The plans here carefully outlined have been perfected by experiment. The lessons given, from two to four for each grade, are model lessons which have resulted excellently in practise, and the method is reproduced with so much particularity that a teacher of the most ordinary aptitude could scarcely fail to use it intelligently.

For the first grade, "Little Boy Blue" from Mother Goose, the German lullaby "Sleep, Baby, Sleep," and Stevenson's charming "Where Go the Boats?" are worked out. The eighth grade takes up Tennyson's "Bugle Song," Byron's "Apostrophe to the Ocean," "The Day Is Done," by Longfellow, and "An Incident of the French Camp," by Browning.

Selections for other grades show the same discreetness of choice and variation of style. In the third grade work Hogg's rare lyric, "A Boy's Song," is included, and in that for the fourth grade Celia Thaxter's exquisite "The Sandpiper."

One of the authors is a primary supervisor, the other a teacher of literature in the State Normal School of Farmville, Va., from which it may be inferred that they have brought a two-sided training to the making of what appears to be in all respects a valuable book of methods.

"For the Children." By Linda Germond Baker. New York: Hermann Lechner.

A number of short stories are here told for the very little people in a way that will be sure to win their approval. The words are chosen from the children's vocabulary, the sentences are brief and simply constructed, the thoughts conveyed happy and wholesome, and the illustrations, from drawings by the author, are taking. The little book will come to the aid of mothers, when asked for "just one more," at a moment when they feel that everything they ever knew has already been worked up into the story form which the nursery unceasingly demands.

"Applied Ethics." By Theodore Roosevelt. Cambridge: Harvard University.

This, the William Belden Noble lecture for 1910, was delivered in December and is just published. In a prefatory note explaining the origin of the foundation and its aim, the intended scope of the lectures is said to be "as wide as the highest interests of humanity." This opens the door for an extended range of subjects, nothing being required of the lecturer except a general sympathy with the purpose of the lectures—the righteousness of his message being assured in the choice of speakers.

In this case the lecturer defined his subject as "the efficient application of ethical principles in public life." The lecture is the utterance of a public man in the thick of the fight, colloquial, elementary, practical, vigorous and illustrated by concrete examples taken from the history that is in process of making.

"My First Summer in the Sierras." By John Muir. Boston and New York: Houghton Mifflin Company.

Long ago Mr. Muir said that he would rather provide material for books than write them. The former he has done abundantly; the latter, not profusely, but so well that he has taught us to take up eagerly whatever comes from his pen. The trip here recorded, his first to the high Sierras, was made in 1869, and it is interesting to note, while reading this journal written in all the enthusiasm of youth, how richly its high promise has been met.

The freshness and purity of style have been carried over, unspoiled, into his more mature writings, with their greater store of knowledge and experience, while its forward look has been accomplished in deeds. Often, in these pages, he writes wistfully, "May I sometime"—or, "Would I could—"; and those who are aware of what the years between have held of intrepid exploration and indefatigable safeguarding of nature's treasures, recognize that these wishes have seen fruition.

Not least among the great services John Muir has rendered to his adopted country and the world as explorer, physiographer and preserver of the Yosemite to the people, is the intimate relationship into which he brings the animal creation with the very heart of his readers. How he awakens fellow feeling with these animal and plant people of the mountains, how strongly he impresses the truth that all creation is the manifestation of one beneficent power. "When we try to pick out anything by itself," he says, "we find it hitched to everything else in the universe." This explains how he gets closer and keeps closer to his subject than any other of our nature writers. No one of all the delightful company of whom American literature has a right to be proud is so entirely detached from other worlds.

So, whether it is the shepherd's dog, which, overfond of visiting the Indians, is tied close to the cast iron lid of the Dutch oven as a sure way of keeping him in camp at night, and which carries the lid triumphantly up the hill before him like a shield; or the squirrel, sitting with a pine cone upside down before him, turning it gradually around until he has completed a feast consisting of the two seeds at the base of each scale; or the lizards, to which he says: "Gentle saurians, dragons, descendants of an ancient race, heaven bless you all and make your virtues known!"—all are dear to him and immediately become dear to the reader. As for the less animate forms, the "glad children of the light," as he calls the flowers, the conifers, caressingly described and contrasted as if they were a family of sons and daughters, and the huge boulder in midstream, upon whose mossy cushion he spends a night—in the joy of all these things the reader by Mr. Muir's vivid telling is made a glad participant. Only he would have written this:

"After a mile or so of this memorable cliff work, I approached Yosemite creek, admiring its easy, graceful, confident gestures as it comes bravely forward in its narrow channel, singing the last of its mountain songs on its way to its fate—a few rods more over the shining granite, then down half a mile in snowy foam to another world, to be lost in the Merced. . . . Emerging from its last gorge, it glides in wide, lace-like rapids down a smooth incline into a pool where it seems to rest and compose its gray, agitated waters before taking the grand plunge, then slowly slipping over the lip of the pool basin, it descends another glossy slope with rapidly accelerated speed to the brink of the tremendous cliff, and with sublime confidence springs out free in the air."

Only he, it seems, could have told us how the fall looked, when, with heels planted in a three-inch ledge upon the face of the cliff, he "obtained a perfectly free view down into the heart of the snowy, chanting throng of comet-like streamers, into which the body of the fall soon separates."

This early journal is rich in the qualities that have made the name of John Muir beloved. The gentle heroism, the exultant appetite for research, the acute analyzing power, the reverent heart, all are here, and from its account of the first day's travel and evening's repose to the last thanksgiving, the reader is led through free and open spaces, and is returned to his daily round refreshed and invigorated.

The book is embellished with a dozen exceptionally fine plates from photographs, and the illustrations accompanying the text are from sketches made by the author during the trip.

ARMY AND NAVY NEWS

Today's Army Orders.

Maj. E. D. Bricker, ordnance department, to Watertown arsenal, Mass., pertaining to operations of the ordnance department.

Lieut.-Col. W. A. Shunk, first cavalry, detailed to enter next class at army war college and will report in person Aug. 15 for duty accordingly.

Lieut.-Col. W. G. Zalinsky, deputy quartermaster-general, or one of his commissioned assistants, will make one visit per month, if necessary, to Elmira, N. Y., pertaining to inspection of undershirts being manufactured for quartermaster's department.

A board of officers to consist of Maj. W. S. Scott, Capt. R. Harrison and R. S. Welsh, quartermasters, appointed to meet at quartermaster's department, Philadelphia, at 1 o'clock, June 12, for examining blankets and woolen fabrics.

Lieut.-Col. G. B. Davis, deputy commissary-general, to Louisville, Ky., for inspecting subsistence supplies.

Special orders April 27 amended so as to relieve Capt. W. A. Mitchell, corps engineers, from duty at military academy, West Point, N. Y., July 1, instead Aug. 13.

Special orders March 13 amended so as to direct Maj. J. W. Heard, sixth cavalry, upon completion of special course, to return to Ft. Des Moines, Ia., for temporary duty, thence join his squadron at Ft. Huachuca, Ariz.

The following officers detailed to enter next class at army signal school and will report in person at army service schools, Fort Leavenworth, Kan., Aug. 15: Capt. P. Hitt, infantry; First Lieuts. D. L. Roscoe, first cavalry; H. R. Smalley, eighth cavalry; G. L. McEntee, Jr., seventh infantry; C. A. Dravo, eighth infantry; A. C. Voris, fourteenth infantry; K. Truesdell, fifteenth infantry; J. G. Taylor, eighteenth infantry; F. S. Bowen, twentieth infantry, and B. W. Phillips, twenty-seventh infantry.

First Lieut. H. H. Blodgett, medical reserves, will proceed to Fort Riley, Kan., and report to commanding officer for duty.

Navy Orders.

Commodore T. P. Magruder, detached from duty works William Cramp & Sons' Ship and Engine Building Company, Philadelphia, Pa., to duty summer conference naval war college, Newport, R. I.

Lieut. Com. H. A. Pearson, detached from duty works William Cramp & Sons' Ship and Engine Building Company, Philadelphia, Pa., and will continue other duties.

Lieut. Com. J. H. Rowen, to temporary duty bureau of navigation, navy department, Washington, D. C.

Lieut. S. B. Smith, to duty in charge of the Machinists Mates school, navy yard, Charleston, S. C.

Lieut. B. G. Barthalow and Lieut. W. H. Toaz, to duty as members of a general court martial, navy yard, Mare island, Cal.

Ensign B. K. Muir, upon expiration of leave, to duty aboard the Wisconsin.

Surgeon R. C. Holcomb, detached from duty aboard the Delaware, to duty aboard the North Dakota.

Surgeon F. L. Pleadwell, detached from duty aboard the North Dakota, to duty aboard the Delaware.

Passed Assistant Surgeon J. W. Backus detached from duty aboard the Pennsylvania, to duty aboard the Iris.

Assistant Surgeon A. B. Davidson, detached from duty aboard the Iris, to duty Pacific torpedo fleet.

Civil Engineer R. E. Bakenhus, detached from duty naval stations Cavite and Olongapo, P. I., to duty bureau of yards and docks, navy department, Washington, D. C.

Machinist W. W. Hoopes, detached from duty aboard the Chester, to home, and resignation as machinist in the United States navy accepted.

BAY STATE NEWS BRIEFS

CHELSEA.

A hearing will be given by the board of control this evening to Mary Adelman, who asks permission to erect a wooden building in the rear of 137 Fourth street, for a factory for the manufacture of pillows and mattresses.

Old Suffolk chapter, S. A. R., has elected these directors, who with the officers, will make up the official board for the year: G. Arthur Tapley, Edward C. Wyeth, Fred H. Matthews, Jesse F. Knowlton, Harry W. James.

Arrangements are being made by F. H. Cole, James F. Leverone, Louis T. Leverone, Captain Bagley, George Sanford, Frederick Dolan, William Ribroe, Captain Stevens, Louis Rudari, representing the Barnicoats and other veteran organizations royally to entertain nearly 200 members of the Exempt Volunteer Fire Association of Buffalo and their ladies who will visit Chelsea June 27-30.

NEWTON.

Commencement week exercises are being held this week at the Newton Theological Institute. The program includes addresses by Prof. George H. Palmer, LL.D., of Harvard, Prof. Shailer Matthews D.D., of the University of Chicago, and by President George E. Horr. President Horr will present the diplomas to the graduates at exercises to be held Friday.

Richard H. Gould of Upper Falls, a member of the graduating class of the Massachusetts Institute of Technology, has received an appointment as sanitary engineer of the district of Essen, Germany, and will sail the last week in June.

ARLINGTON.

The Firemen's Association will observe next Sunday as a memorial day. Chief Walter H. Peirce will have charge of the exercises.

The Arlington Boat Club will hold a business meeting in the club house this evening at 8 o'clock.

It is now possible for a small row boat or motor craft to sail from Spy pond, Arlington, to the Mystic river and thence to the salt water, by way of the Menotomy river, which has been dredged and widened.

ARLINGTON HEIGHTS.

The Baptist Sunday school will hold its annual picnic Saturday, June 17, at Riverhurst, Billerica.

The Baptist church has appointed James H. Colprit, A. W. Freeman, Matthew P. Dickie, H. V. Hovey and William H. Richardson, to secure pastors to fill the pulpit after the resignation of the Rev. Harris Barbour, June 25, until a new minister can be secured.

WALTHAM.

Ernest B. Jackson has been appointed purchasing agent of the Waltham Watch Company, to fill the vacancy caused by the selection of Charles J. Olney Jr. as secretary of the company.

Royal M. Frye of this city, a member of the graduating class of Boston University, has been selected for Phi Betta Kappa honors.

WHITMAN.

An open meeting of the Whitman Visiting Nurse Association will be held tomorrow afternoon at the home of Mrs. William Spellman.

The local W. C. T. U. has voted to send delegates to the Plymouth county convention to be held in Plymouth June 14.

MIDDLEBORO.

The boys of the local Y. M. C. A. are to have a week in camp beginning June 21 at Lake Massapoag, Sharon.

The Rev. William D. Goble of the Baptist church is to attend the Baptist convention to be held in Philadelphia this month.

EAST LEXINGTON.

A copy of the warrant for the town meeting next Saturday evening has been mailed to every citizen in town. It contains 14 articles. One deals with the matter of installing bubbling fountains.

PEMBROKE.

Mrs. C. A. Robinson of Boston gave an address at the Baptist church Sunday evening under the auspices of the Woman's Local Missionary Association.

NEEDHAM.

The annual ladies' night and public installation of officers of Norfolk lodge, A. F. A. M., will take place in Bourne hall this evening.

The final meeting of the Unitarian Club for the season will take place in the parish house tomorrow evening, when "Town Improvement" will be discussed.

The high school alumni dinner which has been a feature of graduation week for many years, is to be omitted this year and a reception and dance on the evening of June 23 substituted.

REVERE.

About 300 pieces of property are to be offered for sale by the tax collector, for taxes or assessments, June 24.

Several town officers and chairmen of various committees have been requested to meet the board of selectmen Tuesday evening for consultation.

At the First Evangelical church this evening there will be a missionary meeting at which Mrs. F. L. Stevens will speak.

WINTHROP.

A meeting of the Woman's Missionary Circle of the First Baptist church is to be held Wednesday afternoon at the home of Mrs. Carrie Walsh of Bartlett road.

This evening the First Methodist Church Brotherhood will hold a debate in connection with the observance of anniversary week.

WEST BRIDGEWATER.

Commencement exercises will be held at Howard Seminary beginning next Sunday with a baccalaureate sermon to be given in the Unitarian church.

The Grange hall property, which the town voted to purchase at the special town meeting last week, will be transferred at an early date.

LEXINGTON.

The board of selectmen have drawn Charles S. Blodgett, Charles H. Lowe and W. O. Armes as jurors for service at the superior court in Cambridge.

Miss Maria E. Pease is the custodian of the Munroe tavern, and her assistant is Mrs. John King.

HANOVER.

Flag day exercises will be held in the town hall next Friday afternoon under the direction of Miss Alice F. Shepherd.

EAST BRIDGEWATER.

William Taylor has been drawn as traverse juror for the June term of the superior court at Plymouth.

WATERTOWN.

John A. Avery has been chosen assistant town engineer at a salary of $800 a year. Mr. Avery is a graduate of the Massachusetts Institute of Technology.

Miss Ruth G. Stimson has been selected as valedictorian of the graduating class of the high school and Miss Jennie M. Wheaton has been chosen historian. The exercise are to be held the evening of June 24. W. W. Rugg, chairman of the school committee, will present the diplomas.

WAKEFIELD.

The advisory betterment committee announces these plots at the intersections of streets for the town improvement prize contest which is open to individuals, churches, schools and clubs: Aborn avenue-Main, Albion-Upper Gould, Albion-Broadway, Broadway-Nelly, Nelly-Bartley, Crescent-Eaton, Cordis-Vernon, Church-Lafayette, Church-North avenue, Cedar-Cedar court, Central-Cordis, Elm-Winn, Elm-Prospect-Cedar, Elm-Parker road, Fairmount avenue-Curve, Gould-Converse, Greenwood-Myrtle avenue, Greenwood-Spring, Greenwood avenue-Green, Greenwood-avenue-Pitman avenue, Greenwood avenue-Oak, Greenwood avenue-Main, Highland avenue-Gould, Park avenue, Kendrick road-Pine, Lawrence-Main, Lowell-Vernon, Madison avenue-Greenwood avenue, Nahant-Farm, North avenue-Broadway, Nahant-Franklin, Old and New Salem, Oak-Orchard, Oak-Green, Park avenue-Prospect, Pitman avenue-Main, Pine-Pitman avenue, Sweetser-Main, Salem-Vernon, Vernon-Cordis, Water-Melvin.

READING.

The Young Peoples Society of Christian Endeavor of the Congregational church has elected: President, Miss Josephine Sweetser; vice-president, Miss Rebecca Turner; recording secretary, Miss Lelia Jones; corresponding secretary, Miss Anna Libbey; treasurer, Miss Elsie Pratt; auditor, Miss Dorothy Hodson; chairman lookout committee, Miss Elsie Killam; chairman prayer meeting committee, Miss Maude Hodson; chairman social committee, Miss Helen Bancroft; chairman missionary committee, Mrs. C. M. Cox; chairman church aid committee, Edwin Leach; superintendent of junior department, Miss Annie Jenkins.

WEYMOUTH.

Allen T. Treadway, president of the Massachusetts Senate, is to deliver the address at the graduation exercises of the high school June 22.

Susannah Tufts Chapter, D. A. R., has elected: Regent, Mrs. Margaret J. Wellington; vice-regents, Mrs. Harriet B. Batchelder and Mrs. A. Lillian Senior; recording secretary, Mrs. Susan P. Thompson; corresponding secretary, Mrs. Alice N. Goodspeed; treasurer, Miss Lucy M. Crane; registrar, Mrs. Lavone E. Crane; historian, Mrs. Emma A. M. Doane; directors, Mrs. Elizabeth E. Bowditch, Mrs. F. Emma Hall and Mrs. Rose Hunt.

MALDEN.

Improved street railway facilities with more frequent running of cars for the easterly section of the city was urged at a meeting of the Deliberative Assembly Saturday night.

Malden chapter, Sons of the American Revolution, have elected: President, William H. Winship; vice-presidents, Spencer T. Williams and A. Warren Patch; secretary, Walter K. Watkins; treasurer, Willard Welsh; historian, William B. Snow; directors, Edward L. Wingate, Mayor George H. Fall, Horace Chester, Alvin F. Pease, George E. Hanscome.

QUINCY.

The East Norfolk Christian Endeavor Union will observe its twentieth anniversary in the Memorial Congregational church this evening.

The graduation exercises of the Woodward Institute for Girls will be held in Woodward hall on the evening of June 14.

St. Margarets Guild of Christ church has elected: President, Miss Louise Mandigo; vice-president, Miss Alice Findley; secretary, Miss Florence Ford; treasurer, Miss Delia Jones.

ABINGTON.

The graduation exercises of the high school will be held in Franklin hall Wednesday evening June 28.

Elmer H. Hunt has been drawn as juror for the June term of the superior court at Plymouth.

MELROSE.

The special committee will hold another inquiry into the high school construction at the aldermanic chamber next Friday evening.

The fifth anniversary of the auxiliary to the Sons of Veterans was observed Saturday with a reception, entertainment and dance in Eastman's hall.

BOSTON FISH BUREAU MAKING PLANS FOR ITS ANNUAL ELECTION

Considerable interest has been centered of late upon the Boston Fish Bureau, the annual election of which will be held June 6, at the headquarters of the bureau, 8 Long wharf, when a new president will be elected in place of the late Frederick L. Clements. The office has been temporarily filled by George E. Willey of the Lincoln-Willey Company on State street, and it is considered probable that he will be elected permanently to the position. The last two men who have filled the office did not complete the usual term of three years, H. B. Ritchie, who was elected in 1908, serving two years, and F. L. Clements nearly one year. Mr. Willey also held the office for a three year term, previous to Mr. Ritchie.

For a period of 36 years, the Boston Fish Bureau has been engaged in the work of supplying nearly all of the Boston dealers and a large number of out-of-town members, with information regarding the fishing industry, yet, outside of those most interested in this business, few people know of the existence of the bureau.

The bureau was organized June 19, 1875, with Franklin Snow as president, for the purpose of collecting information relating to the fishing industry, preserving statistics for reference and to act on all matters pertaining to the fish trade. How well the bureau has kept its purpose is seen in the complete library, which can furnish almost any information desired since its establishment. Included in the reference department are the reports of all foreign fisheries, as well as all that pertaining to the local industry.

When founded the bureau was located at the head of T wharf, in the brick building at 176 Atlantic avenue. At this time T wharf was used as a dock for the Yarmouth steamers, instead of exclusively for the fishermen. The fresh fish dealers at that time were all located at Commercial wharf. The present location of the bureau is at 8 Long wharf, having been situated at two other nearby locations during the 36 years of its existence. For the last five years the bureau has been there, and as it is handy to the wharf it is likely to remain there until the fish industry moves

OFFICERS OF THE BOSTON FISH BUREAU

F. F. DIMICK.
Secretary of the Boston Fish Bureau.

GEORGE E. WILLEY.
Acting head and probable successor to F. L. Clem

FIFTY SUBSTITUTE CARRIERS SWORN IN BY THE POSTMASTER

Postmaster Edward C. Mansfield today swore in 50 men as substitute letter carriers for the Boston postal district in the rooms of the United States civil service commission before Edward E. Stebbins, district secretary, of the commission.

This is the first batch of substitute carriers selected for some time. A few of the men will be placed on duty from day to day, but the greater number will begin July 1. Some replace substitute carriers who have been promoted to the regular force. Others will fill in at the central and branch stations during the summer vacation season.

A list of the new men follows: Sidney E. Brown, Francis J. Clover, Michael J. Coen, John L. Costello, John J. Corrigan, Jeremiah A. F. Cronin, John J. Doherty, Timothy F. Donovan, Michael J. Duffily, Patrick M. Feeney, James F. Finn, James J. Furlong, James J. Galvin, Francis J. Griffin, William L. Harris, Thomas F. Herlihy, John F. Kean, William H. Knight, David L. Landers, Alexander W. Lange, James V. Lyons, Alfred B. Mahoney, James H. Mahoney, Frank A. Martin, Edmund A. McCarthy, John J. McElany, William H. Moran, Ole Mortensen, William J. Murtagh, William J. O'Brien, Jeremiah P. O'Leary Jr., Francis J. O'Neil, William H. O'Neill, Cornelius J. O'Hara, Thomas Rafferty, Dennis Reardon, Anthony Robinson, Frank J. Rose, John J. Shea, Lawrence A. Smith, George N. Simons, John J. St. Clair, Charles H. Steele, Cornelius J. Sullivan, James H. Sullivan, Patrick C. Tarpy, Richard W. Walsh, Peter C. Werner, Charles W. White and William Wolf.

BROOKLINE.

Mrs. Quincy A. Shaw has given permission to the Boys' Club, a baseball organization, to use a large level tract of land on the Chestnut side of her estate.

A bronze tablet in memory of Sarah E. Bruce, who was for 19 years a teacher in the eighth grade at the Lawrence grammar school, has been placed on the stairway of the school. It is the gift of the two upper classes and the alumni.

The question whether the town shall erect a soldiers monument will be considered at a public hearing in the rooms of the selectmen Wednesday evening.

Brookline students who will be graduated from the Boston University law school on Wednesday are John W. Corcoran, Russell S. Fenn, John M. McInerny and Conrad P. Richardson.

ROCKLAND.

The Home Circle of the Congregational church will hold a moonlight party upon the estate of J. S. Smith on Park street Tuesday evening June 13.

Miss Susan Meredith of the high school faculty will act as toastmaster at the dinner of the Teachers Association to be held in the high school assembly hall Tuesday evening.

BEVERLY.

Bids will be opened at city hall this evening by the committee on fire department for the furnishing of a pair of horses to be used on the hosewagon at the central station.

Schools close tomorrow morning so that the students may attend the circus at Salem. The afternoon session will be held as usual.

STONEHAM.

The selectmen have named Charles E. Hardy and Orrin A. Dodge as traverse jurors.

Midshipman Ernest L. Patch of this town has graduated with honors this year from the United States naval academy at Annapolis, being eighth in rank in a class of more than 190 members.

BRAINTREE.

A special town meeting will be held in the town hall this evening to see if the town will accept the offer of N. Eugene Hollis to give certain lands in precinct 2 to be used for a public playground.

The Rev. Tyler E. Gale of Greenville, N. H., preached at the South Congregational church Sunday.

Directory of Leading Hotels

ARIZONA
Prescott—Hotel Congress.

BERMUDA
Hamilton—Victoria Lodge.

CALIFORNIA
Los Angeles—Hotel Lankershim.
San Francisco—Hotel St. Francis.

COLORADO
Denver—St. James Hotel.

IDAHO
Boise—The Owyhee.

ILLINOIS
Chicago—Grand Pacific Hotel.

LOUISIANA
New Orleans—The St. Charles.

MAINE
Portland—Hotel Falmouth.

MICHIGAN
Grand Rapids—The Herkimer Hotel

MASSACHUSETTS
Boston—Hotel Lenox.
Great Barrington—Collins' Inn.
Orange—Mansion House.
Springfield—Clinton Hall.
Springfield—Cooleys Hotel.
Worcester—Warren Hotel.

NEW YORK
New York—Hotel Imperial.

PENNSYLVANIA
Philadelphia—Aldine Hotel.

RHODE ISLAND
Providence—Hotel Narragansett.

TEXAS
San Antonio—The Gunter.

VIRGINIA
Fortress Monroe—Hotel Chamberlin.

WASHINGTON
Spokane—Hotel Victoria.

WISCONSIN
Milwaukee—Hotel Maryland.

PEACE TREATY PLAN IS INDORSED IN THREE YORKSHIRE MEETINGS

(Special Correspondence of the Monitor.)

LEEDS—Three important peace meetings were held simultaneously in Yorkshire on May 19 at Leeds, Wakefield, and Huddersfield. In all three cities great enthusiasm was manifested and a whole hearted support was accorded to the proposals for the institution of an international arbitration treaty between England and America. The lord mayor of Leeds, Mr. W. Middlebrook, M. P., presided in that city and the mayors of Wakefield and Huddersfield, Mr. Albert Hudson and Mr. George Thomson, in their respective cities.

In Leeds the town hall was well filled and a temporary platform was erected from which the speeches were delivered. The platform was draped in the Union Jack and the Stars and Stripes, while under the gallery ran the text: "On earth peace, goodwill towards men." On the platform in addition to the lord mayor and the bishop of Ripon were J. O'Grady, M. P., Robert Armitage, M. P., Professor Grant, head of the Leeds University and clergymen representing the different religious denominations of the city.

The lord mayor in stating the object of the meeting gave a short history of the present scheme of arbitration between the United States and Great Britain and said that the movement to which the President of the United States had given his sanction was one in which every section of our nation might most heartily join. They saw in these proposals an ideal, but an ideal which might gradually blossom into reality—universal peace throughout the world. If no other practical object were attained beyond the union of these two great Anglo-Saxon races, they would have an example set by these nations to other nations which must have an effect forever for good.

The bishop of Ripon then moved "That this meeting of the citizens of Leeds here assembled cordially welcomes the proposals of the President of the United States of America in favor of a general treaty of arbitration between that country and the British Empire, and pledges its support to the principle of such a treaty, as serving the highest interests of the two nations, and as tending to promote the peace of the world." In his speech in support of the motion, his lordship recalled an incident of the days of George III. when, a controversy occuring on a scientific subject between the United States and England, George III. had expressed his wish to Sir Joseph Banks, the president of the Royal Society, that England should be victorious in this matter. The president, knowing that the Americans were in the right, answered: "Your majesty, I am afraid we cannot fight against the laws of nature. "So in large questions which involve the welfare of nations, whatever opinion men may hold, if it lands them in a course of action which is contrary to the laws of God, they were bound in the long run to be beaten.

Speaking of the evils of war the bishop pointed out that the after effects of war, even on a victorious country, were disastrous. A victorious nation in a war was a nation which lost a great deal. It had been shown, too, economically, that there was a greater dislocation of commerce and trade when they passed from war to peace than when they passed from peace to war. Those trades were, for the meantime, in an inflated condition; and the moment war ceased the expenditure ceased; there was a great loss to the trades whose enterprise had been stimulated, and a great dislocation of the commercial conditions of life. When our great war with Napoleon ceased in 1815, the poor rate of this country went up £2,000,000 because of the poverty which had been engendered in the transition from a state of war to a state of peace. This meant that they could not fight against the economic laws which they disturbed by their warfare. War was an evil in that it took revenge, even on the victorious.

Speaking of the progress of arbitration during the last 50 or 60 years, the Bishop of Ripon quoted figures to show that there had been a gradual increase in the number of cases submitted to arbitration in the decades from 1820 to 1890, the number of cases in the first decade, from 1820 to 1830, being three, and between 1880 and 1890 21. With regard to the argument that nations would only submit insignificant matters to arbitration, the bishop recalled a good many important cases, such as the dispute concerning the Duchy of Luxembourg, the Alabama claims, the Alaska boundary, the Dogger Bank scare, the Algeciras question and the questions between Russia and Japan at the termination of the war had been decided by arbitration. To the American people this idea of arbitration owes more than to any other nation. The conferences at The Hague had established a system of arbitration, and to have that established and recognized was an enormous advantage, and they had also established a system of international inquiry.

"It is to America we are looking today," continued the speaker. "We stretch out cordial and welcome hands to her overtures. We are glad to put our hands to a treaty and say, 'Whatever comes, we shall refer all questions of difficulty to arbitration rather than ever dream of resorting to an iniquitous war.' So far as commerce was concerned 60 per cent of the exports from America came to this country, and 30 per cent of our exports went from this country to America; but commerce was not the chief bond between the two nations, it was community of ideals, community of noble purpose, community of high moral principles, community of belief that the destiny of a great people that had a wise and understanding heart was to promulgate in the world all its best and noblest ideas in order that the world might share in and live by those principles.

The bishop of Ripon's motion was seconded by Professor Grant, who, speaking of history, defined it as the evolution of peace. Throughout the constant wars and fightings of various kinds they might discover a steady and, he believed, an irresistible movement toward a world harmony and toward the general establishment of peace, and peace which did not mean lethargy, torpor, the destruction of nationality, but of peace which meant the substitution of productive energy for destructive energy, and which meant the raising of nationality to a higher plane when the nations were regarded not as enemies of one another, but as cooperators with one another. In the history of the last 100 years, the professor pointed out, the tendency had been very strong toward the abatement of international hostilities, an instance of this was seen in the friendly feelings which existed between France and England and which gave legitimate hope that what had come about between England and America would come about between England and France, and ultimately between England and Germany. One of the most encouraging features of the world's desire for peace was the unity which existed between the aims of the labor movements in all countries, and their realization of how close was the solidarity between nation and nation. "Peace," said the professor at the close of his speech, "needs courage and the taking of some risks almost as much as war does. It needs two great nations to take the first step. It must be a great and legitimate pride that our nation does seem in the forefront of this movement now."

Mr. J. O'Grady, in supporting the resolution, pointed to the fact of the universal love of peace which existed among the common people of Germany, France, Belgium, Holland and the United States of America. The German people quite recognized the fact that prosperity could only lie in the path of peace. The Kaiser also was strongly in favor of peace, therefore there was nothing to prevent them from believing that the great empire of Germany would also be drawn within the folds of that treaty of arbitration.

CHURCH CONGRESS IN PORTLAND, ORE.

PORTLAND, Ore.—Delegates from Washington, Oregon, Idaho, Utah and California will be in attendance at the Pacific coast congress of Congregational churches, June 10 to June 15, meetings being held in the First Congregational church of Portland.

In connection, the women's home and foreign boards of the congress will meet June 11 to June 14.

Mayor Joseph Simon will give an address on behalf of the city at the opening session. The Rev. Luther R. Dyott will welcome the delegates on behalf of the local churches.

A public mass meeting on the evening of June 12, under the auspices of the women's organizations, will take up "The Church and Citizenship." Miss Miriam L. Woodberry of New York will speak on "After Ellis Island, What?" "The Philosophy of Common Sense" will be the topic of the Rev. Daniel F. Fox of Pasadena.

U. S. FLEET MAKES VISIT TO SWEDEN

STOCKHOLM, Sweden—Rear-Admiral Badger of the United States fleet which arrived at Waxholm, 15 miles below this city, on Saturday, paid official calls on the American minister and high Swedish officials. The calls were returned Sunday morning.

On Sunday evening a dinner was given by Commodore Klint, commanding the Swedish fleet, for the American minister, the legation staff, Rear-Admiral Badger and his captains, on board the flagship Aran.

Dinners were given also by the wardroom officers of the Swedish ships for the American wardroom officers.

The fleet will substitute Cronstadt for Reval as the Russian port of call.

TREE DAY GARB IS CAP AND GOWN

WELLESLEY, Mass.—Cap and gown for seniors at Wellesley College for the Tree day fete, it is announced, will be followed hereafter each year.

When about 1200 girls of all four classes were costumed for Tree day a year ago, all representing personages of Queen Elizabeth's court, there was a vigorous protest from the 1911 class girls, so that this year's fete the former plan of costuming for the picturesque ceremony was readopted, much to the gratification of visiting alumnae and the spectators.

VERMONT SUMMER FACULTY.

The special lecturers for the University of Vermont summer school have been announced. They are: Dr. Henry Holt, the author, and head of a New York publishing house, Prof. James R. Wheeler of Columbia University, President Charles H. Spooner of Norwich University, Dean G. H. Perkins, Profs. M. G. Ogle and Alfred Larsen of the University of Vermont.

Silks THRESHER BROS. The Specialty Silk Store 46 TEMPLE PLACE. Boston, Mass.

NEW YORK TRANSIT COMMITTEE SOON TO MAKE REPORT

NEW YORK—The transit committee of the board of estimate and the members of the public service commission, who have made up the special subway conference body, met today in what will probably be their last session before the committee reports to the board of estimate at the meeting on Thursday.

No specific announcement of the terms of the transit committee's report and recommendations has as yet been given out, but it has been practically admitted that the long standing puzzle will be solved by granting to each of the two bidders, the Interborough and the Brooklyn Rapid Transit, some of the proposed routes.

At any rate, the chairman of the board of estimate transit committee declared that the matter would surely be settled now and settled quickly, and it is known from other sources that the work of the conference, though differing somewhat on various details, has been harmonious enough on the fundamentals to make it certain that there will be enough votes to insure the acceptance of the report.

BLUE AND GRAY PLAN MANASSAS REUNION SOON

WASHINGTON—The veterans of the blue and the gray at Manassas and in Prince William county, Virginia, are planning to have a reunion of both sides on the first battlefield of the civil war, July 21, which will be the fiftieth anniversary of that historic engagement. This reunion will be in part for the purpose of awakening interest in the movement, indorsed by three national encampments of the Grand Army of the Republic, to have the federal government acquire enough of the ground on which the battle was fought to serve the purpose of a great national park, and afford a permanent site not only for the monuments already elected there, but for others yet to come.

Committees representing both the Grand Army and the Confederate Veteran posts of Virginia will have charge of the celebration on July 21, and there will be present the Governor and other state officers as well as numerous prominent men who wore one uniform or the other during the civil war. An effort will be made to secure the attendance of President Taft, and it is said that he will accept the invitation should he still be in Washington.

BASEBALL NOW HAS CORK IN LIEU OF RUBBER CORE

"From 1883 until two years ago very little outside of minor changes was done in developing the baseball," said a baseball enthusiast recently.

"The league baseball used in this period had a rubber center and the yarn wound around it was coated with a continuous layer of rubber cement. The ball now used includes a means of preventing the inner yarn from slipping away from the center of the ball and the substitution of cork for rubber in the core.

"This core of cork is covered with a layer of rubber vulcanized to a certain degree of hardness and on this is wound the usual yarn. The cork makes possible a more rigid structure and more uniform resiliency. It is thought to outlast the rubber center balls many times over, because it will not soften or break in spots under the most severe usage."

MEN IN THE NAVY LEARN GEOGRAPHY

When Uncle Sam's sailor men come back from a cruise in foreign waters they are about as well posted on the parts of the globe they saw as a modern geography, says the Cincinnati Times-Star. When the nose of the big war bulldogs dip into the waters of foreign harbors, the men on the ships know just where the sights are and all about the place. They know where to go to see the sights and they know the local history.

They gain this information through a little newspaper issued to each man when the ship drops anchor. The papers are in bulletin form and are compiled by the ship's chaplain, who has at hand all the necessary information. These are kept by the men as souvenirs.

HARVARD MEETING FOR MINNEAPOLIS

MINNEAPOLIS—The annual meeting of the Associated Harvard Clubs will be held in Minneapolis and St. Paul June 9 and 10, with the Harvard Club of Minnesota as the host. Many Harvard men of prominence, including A. Lawrence Lowell, president of the university, are expected as guests.

Two days before the meeting a special train will leave Boston and New York to bring the eastern alumni to the Twin Cities. Special trains also will be run from Chicago. Following the two days' session here a party of 50 will go to the Yellowstone park.

PLAN OCEAN TRIP IN 30-FOOT BOAT

PROVIDENCE, R. I.—A trip across the Atlantic in a 30-foot sailing yawl is the plan of T. R. Goodwin, president of the Narragansett Bay Yacht Racing Association, and Thomas F. Day, who expect to make the start within a few days.

It is planned to cover the run across the Atlantic and through the Mediterranean in 40 days.

WITH OUR ADVERTISERS

A cool corset, yet one that will keep its shape and wear well, has long been sought. Warner's Avia which has just been put out, seems to meet all the requirements that could well be asked of a corset of this kind. Avia is a new porous fabric, strong, smooth and cool, and found in no make of corset but Warner's. It is said to be the only cloth made for corsets that is as strong as the strongest batiste and as cool as the lightest summer net. It is a ventilating material. These corsets can be worn all the year round, but at this season they are especially desirable. With one of these it is not necessary to get a cheap one to save a good one that might be made unwearable after two or three days of hot weather. The material is made up in all the fashionable shapes of the regular corset, in all sizes and lengths, to suit every figure. Special prices have been made on them in order to introduce them.

—ooo—

The June white sale of the Jordan Marsh Company opens this morning with a showing of materials and articles which probably surpasses those of any of its predecessors. They have been gathered from the best producers in this country and abroad. Table linens and bed clothing are a feature of the sale, but the offering is by no means confined to them. Underwear, infants' dresses and skirts, women's and girls' white suits, coats, waists, handkerchiefs, neckwear, gloves, corsets, are included in the offering as well as yard goods, linens and cottons for all purposes, embroideries and laces. All the grades usually carried by this company, all of them good but of varying degrees up to the finest, are represented in the sale, presenting value opportunities which are out of the ordinary.

—ooo—

Two events mark this week in the store of Chandler & Co. One is a sale of fine undermuslins at a discount of 50 per cent. Each piece is of superior quality and, being cut in two in price, it is possible to have fine undergarments for a moderate sum. For instance, night gowns trimmed with cluny lace and night gowns made of the cotton crepe so popular this year can be obtained for $1. Novelties are marked from $10 to $5 and gowns that sold at $18 are now $8.95. An opportunity that will appeal to many are nightgowns of fine nainsook with yokes and sleeve trimming of Madeira embroidery. They usually bring $3.25, but for this sale are marked $1.62.

The second event is the sale in June of what is known as the July clearance in wool suits, wraps and coats, but it includes other materials besides wool. Foulard, linen, voile, marquisette, challis, lingerie and net dresses are as numerous as the wool. The suits are made of all materials and are reduced very low. A third specialty is Redfern corsets, the $10 model being marked to $2.

—ooo—

A summer that has a musical instrument tucked away in it, an instrument that can be carried about in the hand, such as a violin, mandolin, banjo or guitar, in the matter of enjoyment is way ahead of one that contains no such thing. On the water, sailing, yachting, canoeing or motor-boating, or on land, in the mountains or country, something of this kind seems to double the pleasure. A good musician is not asked for. A little ability to finger the strings is all that is needed, even though finer music might be appreciated. Owners of good instruments frequently hesitate to take them on trips of this kind as they are bound to get more or less hard usage, therefore the cheaper ones that are being shown at the store of the Oliver Ditson Company, handled especially for the summer holidays, will be welcomed by those possessing any ability with the strings.

Whether these are bought or not the moisture-proof and silk strings should be purchased. They resist heat, dampness and perspiration. They are the ideal strings for summer.

Light music suitable for the summer frolic also is specially displayed.

—ooo—

In summer the veranda is the principal part of the house. The life of the whole family is concentrated there. It is therefore necessary that it should be appropriately furnished, and fortunately there are plenty of suitable things, pleasing to the eye and easy to take care of, that are of moderate price. Grass rugs are, perhaps, the most popular of all. They are much more in keeping with the idea of out-of-doors than the wool carpetings that were used so long. They are cooler, cleaner and make a pleasing change to the eye. The moonji rugs are striking and effective in red, black and ecru. The cawnpores are equally good in their solid reds, greens and browns. A little latitude is always allowed in these out-of-door furnishings. It is particularly pleasing in the home that is used all the year round as it is a radical change from the conservatism that must necessarily rule most of the time, giving a particularly holiday appearance.

The semi-annual clearance sale of rugs of this character is now in progress at H. R. Lane & Co.'s, 34-38 Chauncy street.

—ooo—

He who is looking forward to long hours of fishing during the coming weeks will find all he wishes in the way of tackle at the Dame, Stoddard Co.'s, 374 Washington street. He can also have his rods repaired there if he so wishes. Rods, reels, flies, lines, all carrying out the latest ideas as to what is best are there to be secured. The firm gets reports from fishing resorts so that sportsmen can obtain from it what information they may care to have regarding the conditions in the different grounds.

—ooo—

All the spring suits remaining in the store of the Gilchrist Company go on sale this morning for the uniform price of $15. Not one of them was marked under $25 when first put on the floor and from this they ranged up to $65. Imported novelty cloths, black satin, plain and fancy serges, moires, broadcloths and worsteds in fancy trimmed and strictly tailored models are to be found among them. The only suits excepted from this price are the strictly midsummer garments, such as linen, pongee and white serge.

—ooo—

Today, and today only, the Pierce-Haynes Corset Company of 3 Temple place is offering its $7 Ivy corsets for $2.49. Its $1 brassieres are 69 cents for the day and its 50-cent style is 35 cents. The brassieres are becoming more popular as they are better known, for they are cool and comfortable for any wearer, while for the stout person they are indispensable.

—ooo—

Unusual, and therefore all the more acceptable, are the exquisite tortoise shell and ivory goods carried by N. C. Whittaker & Co. of 7 Temple place. They are especially appropriate for weddings, for graduation and anniversary gifts. They are made into exquisite hair ornaments and toilet articles, as well as pieces suitable for the drawing room cabinet. The workmanship is particularly fine and the designs all artistic. The June sale is now in progress with a liberal discount on each article.

BRETON'S WORKS SOLD FOR $69,284

PARIS—The sale of pastels and drawings of Jules Breton, which was concluded Sunday, brought a grand total of $69,284.

Some of the prizes realized on the closing day were:

"Love," $3600; "Yellow Lilies," $540; "Starting for the First Communion," $564; "The Miner's Daughter," $724; "The Fountain, Dournanez," $524; "Shepard Girl, Dournanez," $760; "Corot at Work at Antibes," $504; "In the Wheat Field at Evening, Cernay," $280; "Love," $400; "Girl in a Wheat Field," $200, and "Fisherwoman," $320.

MIRODITES JOIN ALBANIA REVOLT

CETTINJE, Montenegro.—The Mirdites, the most powerful of the Albanian tribes, have revolted against the Turks.

They have proclaimed autonomy for Albania and appointed a provisional government at Oroshi. It is stated that they are able to put 10,000 men in the field.

ATHENS—A frontier conflict has occurred between the Greeks and the Turks near Nereli, in Greek territory. Five Turks were killed.

U. S. PROJECT HAS NOT BEEN SHELVED

CONSTANTINOPLE—The Chamber of Deputies adopted a proposal Sunday to grant urgent consideration at the next session to the project for the construction of a system of railroads in Asiatic Turkey by the American syndicate under Dr. Chester.

JOHN HAYS HAMMOND ARRIVES.

LONDON—John Hays Hammond, United States special ambassador for the coronation, arrived in London Sunday night. He was met by the American embassy staff and went to the Stratton house, where he will remain until June 9.

MANY AMERICANS ARE REPORTED TO LIVE IN LONDON

LONDON—The estimate of the United States consul-general, J. L. Griffith, that there are about 7000 Americans resident in London, is considered conservative, although only 375 Americans are registered at the consulate.

Americans are found in every walk of life in London. There are a great many Americans in business here, but only a small proportion are members of the American Society or kindred organizations.

Another element adding greatly to the American population of London is the large number of young men employed as managers or experts in British business houses and factories. This is particularly true of electrical concerns.

Then the estimate must include the Americans of means, totaling many hundreds, who are making their homes here, and may be considered to include the American women who have married Englishmen.

In addition to London almost every city of any importance in the country has an American colony, and outside the cities many a country house has an American for an owner or tenant.

JOHN R. CARTER LEAVES FOR PARIS

CONSTANTINOPLE—John R. Carter, United States minister to Roumania, who has been charge d'affaires at Constantinople since the retirement of Mr. Straus, left here Sunday night for Paris.

W. W. Rockhill, the newly appointed ambassador to Turkey, is expected to reach here the end of June.

FAIL TO FLOAT THE VIRGINIA.

HAVANA—It was reported here Sunday night that the Merritt-Chapman tugs, the Relief and the Rescue, which arrived at Cayo Jutias at noon and began the work of freeing the yacht Virginia from the rocks, had failed to float her by 6 p. m.

Meyer Jonasson & Co.
Tremont and Boylston Streets

Extraordinary Sale of
New Coats and Wraps
At 33⅓% Under Price
Sale Continues all this Week

7.50 New Long Linen Coats 4.90
15.00 New Serge Coats 10.75
21.50 New Serge Coats 12.75
23.50 New Serge Coats 14.50
15.00 New Pongee Coats 10.75
21.50 New Pongee Coats 15.00
25.00 New Pongee Coats 15.75
27.50 New Pongee Coats 19.75

New Reversible Satin Wraps
With sailor collar and button trimmed. Black with white, Black with gray, Black with coronation, Black with King's blue, Black with apricot, Black with "Helen" pink, Black with gold and Black with green. A good regular 35.00 value. For this special sale 18.75

18.50 New Priestly Mohair Rain Coats 11.50
27.50 New Mixture "Traveling" Coats 18.50
35.00 New "Steamer" Coats 25.00
15.00 New Cloth Capes with Hood . 9.75
21.00 New Cloth "Butterfly" Capes . 14.50
23.50 New Colored Satin Capes ... 16.75

Important—There are so many styles and sizes in this sale that you will probably be fitted without any alterations.

ALL ITALY HONORS VICTOR EMMANUEL MEMORIAL IN ROME

ROME—A magnificent monument to King Victor Emmanuel II. was dedicated Sunday in the presence of nearly 1,000,000 people from all over Italy.

The granting of the constitution by King Charles Albert in 1848 was also celebrated.

King Victor Emmanuel, Queen Helena, the Queen Mother Margherita, Dowager Queen Maria Pia of Portugal, the Dowager Duchess of Genoa, the Duke and Duchess of Aosta, the Duke and Duchess of Genoa, Duchess Letitia, the Count of Turin, the Duke of the Abruzzi and other members of the royal house were present.

The monument is the most colossal structure of the kind in the world, and will have cost when completed about $20,000,000. The plans were selected in June 1884, yet it will not have been fully completed for some years.

It occupies the left section of the Capitoline hill and opens into the very heart of Rome on the piazza where the palace of Venice stands.

In front is the Corso, the leading thoroughfare of the city, so that the equestrian statue of the King liberator in gilded bronze can be seen from the distance shining against the white marble of the colonnade forming its background.

The statue is 40 feet high and weighs 50 tons. It was cast in 18 pieces, which occupied 2½ years. When the work was completed a dinner was served in the body of the horse for 20 persons.

GERMAN ATTITUDE ON PACT DEFINED

BERLIN—According to semi-official statements the report that the German government is willing to negotiate a general arbitration treaty with the United States is incorrect.

The government, according to members of the foreign office staff, is willing to "examine" the American draft of such an agreement, but nothing more as yet. The draft should be here in from seven to 10 days.

AWNINGS Send postal or Tel. Fort Hill 820, and we will send man with samples and give estimate. WHEELER & WILSON, 15 Merchants Row, Boston.

WITNESS MIRAGE OFF NANTUCKET SHOAL LIGHTSHIP

Two of the United Fruit Company's steamers reached their berth at Long wharf today from tropical ports, the Admiral Dewey, Captain O'Neill, from Port Morant, Jamaica, and the Limon, Captain Smith, from Port Limon, Costa Rica.

Captain O'Neill saw a mirage of the Nantucket south shoal lightship at 7:20 a. m. Sunday, and the passengers hurried on deck to see it. The Dewey was 32 miles due south of the light vessel at the time. An inverted reflection of the lightship, so distinct that the crew could be seen moving about the decks, was visible for half an hour.

Captain Smith and the officers of the company's steamer Limon, which arrived this morning from Port Limon, also witnessed the mirage.

Among the saloon passengers on the Dewey were: John S. Whittaker of Portsmouth, Edward C. Cook, Miss Eva A. Nairn, Miss Carolina M. Nairn, John G. Akin, Mrs. Irene L. Akin, Miss Doris Akin, Miss Mary Akin, Cedric Akin, Herbert S. Hutton, Miss Georgiana Patterson, and Ernest E. Ferrelong of Boston. Besides a cargo of bananas the Dewey brought in a quantity of rare plants. The Limon's cargo consisted entirely of bananas.

NEW SUBMARINES TO ATTACK AT SEA

PARIS—At the naval maneuvers in September dreadnoughts will be attacked by the new offensive submarines, while four aeroplanes starting from Toulon will sail over the open sea, acting as scouts.

COAST ARTILLERY SCHOOL.

The field, staff and line officers of the coast artillery corps, M. V. M., will assemble for the purposes of instruction at Ft. Revere, Hull, from July 1 to July 4, 1911, inclusive. Capt. Russell P. Reeder, U. S. A., as inspector-instructor, will have charge of the school.

Burnett's Vanilla
is the purest and most delicious flavor that can be made.

FASHIONS AND THE HOUSEHOLD

EMBROIDERED BATISTE FROCK

Dainty and requires little labor in making.

EMBROIDERED materials never were more beautiful than at this season and never were they made up more attractively. Here is an exceedingly dainty frock that means very little labor for the making, yet is really elaborate and dressy in effect. The skirt includes two straight flounces over a gored foundation and the blouse is made of two strips of the same material. It makes its own finish and the only other trimming required is the little banding on the neck and the front of the blouse. The fact that sleeves and main portions of this latter are cut in one also adds to the simplicity.

The square neck is fashionable and desirable whenever it is becoming, but this blouse can be made with a yoke, if better liked; consequently it suits all needs. The skirt also can be cut either to the high or natural waist line, but the high waist line is a little to be preferred.

With this dress is worn a girdle of cord, but sashes are smart and pretty and a sash of black velvet ribbon laid in narrow folds and arranged over the upper edge of the skirt, then bowed at the back or knotted at the left of the front, would make an attractive finish of a different sort. Ribbon sashes are worn also and are exceedingly pretty as well as girlish. The dress is a good one for small women as well as for young girls.

For the 16-year size the blouse will require two yards of bordered material 20 inches wide, with 1½ yards of banding 2 inches wide; for the skirt will be needed 4½ yards of flouncing 27, with 1¾ yards of plain material 27 or 36 inches wide for the gored foundation.

Both the blouse pattern (7025) and the skirt pattern (7012) are cut in sizes for misses of 14, 16 and 18 years of age. They can be had at any May Manton agency or will be sent by mail. Address 132 East Twenty-third street, New York, or Masonic Temple, Chicago.

GIRLS WHO DRESS ON LITTLE

Lace and coat sets that they can make.

THE girl who makes lace can join her flower motifs of Irish into handsome cuffs and collars just deep enough to cover the collar and cuff of the coat, or when the collarless coat is used the lace should be about two inches and a half deep. Some of these are made in shawl collar shape, narrowing to a point at bust line.

In making such a set, cut shapes for the collar and cuffs first in stiff glazed linen, sew the motifs to it and fill in with the desired stitches and bars. Patterns for these Irish lace sets can be found in art needlework departments.

As the motifs are crocheted separately, they make nice pick-up work, says an exchange. Use a flax thread, especially for lace making, as it is supple, lustrous, and wears well. This work is slow, but hand-made Irish crochet in these small pieces is always good style and the sets are costly to buy.

An effective set is made from batiste embroidery. It is washed carefully, rinsed in weak tea to give an old world tint, and the edges are finished with a half-inch binding of dull pink mercerized lawn. The band is cut wide enough to fold in on both sides to the central line to give an opaque look. Here and there through the batiste, centers and dots in the embroidery are worked with pink in raised satin stitch.

Good-looking sets for linen frocks can be made from the remnants of heavy lace bound on the edges with the linen. This can be stitched on the machine or may be basted closely and held by several rows of chain stitch in self-tones or a contrasting color.

Sheer collars and cuffs of handkerchief linen that is not too flimsy are embroidered with an irregular, scalloped line in buttonhole stitch on the edge and have shaped design worked entirely in eyelet embroidery or in eyelet and satin stitch combined.

The girl who must dress on little can vary a plain white linen coat suit by owning several coat sets. Use the linen of the suit for the foundation of one set and embroider it heavily in detached roses with padded turns of petals, the center in French knots, and the foliage half satin stitch and half seeding. The edge can be finished in a straight buttonholed band an eighth of an inch wide, or with several rows of narrow braid. This set is kept white. Mercerized cotton is used for the embroidery.

Another set can have the body of the cuffs and collars of old blue linen with bindings of the white linen an inch wide. Stitch with three rows of machine stitching in pink deeper than the linen.

A third set can be of the white linen embroidered in coin dots outlined with violet and bound with a hem of violet linen.

Good-looking coat sets that are easily made combine strips of old Chinese embroidery with an edge of dull gold or silver guimpe. These are effective on dark street suits.

DOUBLE WEDDING RECEPTION

Large afternoon at home before the ceremony.

THERE is a growing tendency to hold a reception previous to the wedding, some two or three days before, and the innovation has much to recommend it from various points of view, says a writer in the Queen. When this idea is carried out a large afternoon at home is given, to which those acquaintances and friends who have sent wedding presents are invited, the immediate relatives and intimate friends being invited to a much smaller at home on the wedding day itself.

With the invitation to the large at home is enclosed an invitation to witness the ceremony at the church, and as regards the wedding day reception the usual form is followed. The invitations to the at home previous to the wedding are issued on at home cards and the words "To view the wedding presents" are printed in one corner of the cards.

The wedding notes which accompany them are the usual forms in use on these occasions, only that the words "and afterward at Blank square" are omitted, but the words "No reception" are not put on these notes.

To hold two receptions in one week within two or three days of each other apparently entails no little amount of trouble in an ordinary household, and as a matter of fact it has its advantages and its disadvantages. The at home is often given for the purpose of introducing the bridegroom to many with whom he is unacquainted, and this reason for holding the reception is frequently stated on the invitation cards thus: "To meet Mr. A."

This is perhaps a side advantage rather than a direct one. An actual advantage is that by dividing the invitation in this manner the wedding reception can almost be regarded in the light of a family party, as only relatives and strictly intimate friends are invited.

There is also an economical side to the question as well as one of sentiment. The number being so greatly reduced at the wedding day reception naturally induces a considerable reduction in the expense of the wedding luncheon or tea, whichever is to be given. A difference of some consequence is seen in the extent of the menu, the size of the wedding cake, the extent of the preparations and the number of the men servants or waiters required.

At an at home tea even when the guests are numerous the expense is slight; only an ordinary at home tea menu would be forthcoming. Again the important question of space required to accommodate a number of guests has to be taken into account and if the house is a small one the wisdom of dividing the number by holding two receptions instead of one is evident.

There is, however, always a for and an against and the two receptions do not perhaps appeal so widely to the guests as to the hosts themselves. The former are inclined to approve of the well established custom of adjourning to the house of the bride's father after the ceremony, there to meet their fellow guests, to view the presents and to witness the departure of the bride and bridegroom, and the reception previous to the wedding day does not in their opinion meet the case.

CATSUP MADE OF CUCUMBERS

Ways also of preparing grapes and tomatoes.

CATSUP isn't made always from tomatoes, although that is what most persons suppose. Here is a recipe for cucumber catsup:

Cucumber Catsup—Choose large, ripe cucumbers, pare them, remove the seeds, and grate the pulp. To every pint of this pulp allow one half pint of cider vinegar, one fourth teaspoonful of cayenne pepper, one teaspoonful of salt, and two heaping tablespoonfuls of grated horseradish. Drain the grated cucumber through a colander, then mix with all the other ingredients. Bottle and seal.

Cooked Tomato Catsup—Scald a half bushel of ripe tomatoes and remove the skins. Add half cup of salt, one pound of sugar, one tablespoonful of salt, two tablespoonfuls each of ground mace, celery seed and cinnamon, and two quarts of vinegar. Boil the mixture slowly until it is reduced to half its original bulk. Strain it through a sieve, reheat, and store in sealed bottles or in tight, closed cans. A larger quantity of spice may be desired by some cooks.

Cold Tomato Catsup—Peel and chop very fine one half peck of ripe tomatoes. Drain the juice through a colander into an earthen jar and add one half cup of grated horseradish, one cup of salt, one cup of black and white mustard-seed, mixed, two tablespoonfuls of black pepper, two red peppers, two finely chopped celery roots, two teaspoonfuls of celery seed, one cup of brown sugar, two tablespoonfuls each of ground cloves and allspice, and a quart of cider. Mix well and seal.

Grape Catsup—Cover two quarts of ripe wild grapes with vinegar and cook them soft. Strain, and add to the juice one cup of sugar, one tablespoonful of cinnamon, one tablespoonful each of cloves and allspice, and one fourth teaspoonful of cayenne. Cook this mixture until it is thick, and seal in bottles. If the vinegar is very strong, use less of it and cook the fruit slowly to avoid burning it.—Kansas Industrialist.

TRIED RECIPES

ENGLISH "SPLITS."

VARIETY of raised biscuit: Dissolve thoroughly one ounce of good yeast in half a cup of warm water, adding a pinch of sugar, and let stand a few minutes. Sift into a bowl two and one-half pounds of flour, one teaspoon of salt and two teaspoons of sugar and rub in a piece of lard the size of an egg. Get the whole of this warm, but not hot, before adding the yeast. Now make a hole in the middle, pour in the yeast and mix. Add enough warm milk and water to make a moderately stiff dough. Knead well for 15 minutes, cover, and place in warm place free from drafts for 1½ hours. Now roll out on a floured board (also warmed), cut into rounds, place on greased baking sheet, cover and return to warm place for one-half hour. Put into a moderately quick oven and bake. Success depends entirely on having the ingredients warm. If they get too hot the yeast will be scalded and refuse to rise, and the results are poor if the ingredients are too cool.

ITALIAN SPAGHETTI.

One pound imported spaghetti. Boil in salt water until soft, then drain and set aside. Meanwhile heat two tablespoonfuls of olive oil and one of butter; pour over the spaghetti. Take a cupful of beef roast gravy in which dried mushrooms have simmered an hour. Peel six large onions, cut fine and brown slightly in butter. Add one quart of strained tomatoes or eight large tomatoes strained through a colander. Season with paprika, a dash of white pepper, two tablespoonfuls of sugar, a dash of cloves. Pour this sauce over the spaghetti, put in baking dish, dust with parmesan or krauter cheese, and bake in a moderate oven.

SWEDISH KALLOPS.

Take cheap round steak, cut in small pieces, put in skillet, pour a little vinegar on meat, add few whole allspice, two bay leaves, one onion, cut fine, put on slow fire with enough water to cover; boil tender. Brown one tablespoonful of sugar, pour water on burnt sugar and add to thicken gravy. Salt to taste.

WATER WHEAT CAKES.

Delicious wheat cakes may be made with water instead of milk in the following way: Two cups cold water, one beaten egg, a little salt, one tablespoonful of melted shortening, two and one-half cups flour with teaspoonful baking powder sifted in. Stir well once only.—Denver Times.

Exquisite Summer Hair Fashions

I invite inspection of the newest and most attractive

Parisian Hair Dressings

Made from the best quality of naturally wavy, human hair, that is not affected by dampness or perspiration, on display at my establishment.

PERMANENT HAIR WAVING WILL LAST FOREVER.

You will also find many smart and EXQUISITE PARISIAN COIFFURES adapted to suit American tastes and many ORIGINAL MODES. Suitable for Warm Weather Wear.

Beautiful Illustrations by Mail.

Out-of-Town Orders Receive Special Attention.

SCALP AND HAIR CLEANSING BY AN EXPERT OF MANY YEARS EXPERIENCE

A. Simonson
Hair Merchant
506 FIFTH AVENUE
Just above 42 Street
NEW YORK CITY

TOMATO PLACED AT THE FRONT

Declared to take the lead among household vegetables.

WHAT is, beyond question, the most wholesome, popular and altogether most interesting vegetable that comes to the modern table, writes Marion Harland, was unknown to our great-grandmothers except as a curiosity.

The early history of the tomato, in the form of an eatable esculent, is wrapped in a veil of mystery. We are told by horticulturists that it is a native of tropical South America. Also that its virtues as a vegetable were known in Europe early in the sixteenth century, and that it worked its way slowly northward to its present estate of universal regard in all lands and among all classes. In the same paragraph we read that it was known to the Italians, who got it from the Moors, proof of its origin being perpetuated by the name "pomo dei mori." The Italians had known and used it under that title before the French became acquainted with the fruit dubbed by them "pomme d'amour."

Continuing our quest down the centuries, we happen upon the assertion: "It was known only as a curiosity in the United States until about 1830." Yet in a time-hallowed copy of the "Virginia Housewife" by M. Randolph, published in 1828, I find recipes for "stewed tomatoes, baked tomatoes," etc., introduced without a word of explanation. The Virginia housemother of that day was evidently on familiar terms with the "curiosity."

It is a pleasant reflection that our tomato—alias "tomate" in French, Spanish and Portuguese; "tomati" with the Mexicans, who make abundant use of it, and "lycopersicum esculentum" in botanical lingo—has been recognized far and wide as the most valuable of esculents for a much longer period than we generally believe and teach.

It deserves prominence as part of our daily diet. Almost everybody likes it in one form or another. We give to the apple the title of "King of Fruits." We may as truly claim for the tomato the rank of "Prince of Household Vegetables."

It was the first vegetable to be canned in these United States. Whereas other fruits often lose in flavor as they gain in dimensions, our tomato responds gratefully to superior conditions of culture in increased richness of juicy fleshiness.

The juice of the tomato loses sweetness under heat. I invariably try to restore this, as far as artificial means can accomplish a natural process, by adding a very little sugar. If you would taste the prince in his perfected wholesome palatableness, treat him as I shall now direct.

Having pared the fruit, cut each in half and lay upon a crisp lettuce leaf. Sprinkle lightly with salt and paprika, and lay upon the top a great spoonful of whipped cream. Send around heated and buttered crackers and cream cheese with the tomatoes, or thin slices of buttered graham bread.

LITTLE HELPS

When not in use, expensive knives should be kept wrapped in tissue paper.

* * *

Teacups that have turned brown, and silver that is discolored by egg, can be brightened by rubbing with wet salt.

* * *

Salmon and cream cheese make a delicious sandwich. Spread the fish on the cheese to make the slices stick together.

* * *

If an oil lamp in spite of being clean, will not burn brightly, it can be improved by putting a half of a teaspoonful of salt into the oil.

* * *

Preserves, jellies and canned fruit should be kept in a dark closet. If the closet has a glass door it should be covered with a dark green shade.

* * *

To freshen stale cake, dip it for a second in cold milk and then rebake it in a father cool oven. Stale bread may be treated in the same way.—St. John Telegraph.

PICTURE HOOKS

It is frequently difficult to fix nails to the walls, on which to hang pictures, owing to the powdery condition of the plaster, which causes the nails to fall out almost immediately, says an exchange. The best way to overcome this is to have a carpenter plane a small piece of wood and bore six holes in it. Then drive in this wood fine nails, so that when driven home they will protrude about a quarter of an inch. Next glue the back of the block to the wall, knocking the nails in at the same time. When set, this is quite firm, and hooks screwed into it will hold a considerable weight.

QUICKLY FROZEN

Ice cream may be frozen in five minutes and at an expense of only 2 or 3 cents, if the mixture to be frozen be placed in a tin bucket or other vessel and this set in a pail containing a weak solution of sulphuric acid and water. Into this stir a handful of common salt, and the cold is intense.—Portland Express and Advertiser.

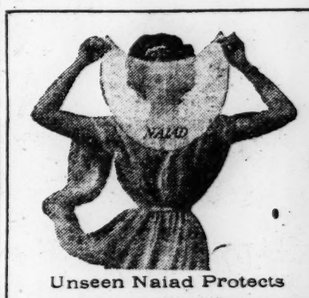

Unseen Naiad Protects

The Crowning Attribute of Lovely Woman is Cleanliness

NAIAD
DRESS SHIELD
ODORLESS HYGIENIC
Supreme in Beauty! Quality! Cleanliness!

Possesses two important and exclusive features. It does not deteriorate with age and fall to powder in the dress—can be easily and quickly sterilized by immersing in boiling water for a few seconds only. At the stores or sample pair for 25 cents. Every pair guaranteed.

The C. E. CONOVER CO., Mfrs., 101 Franklin St., N. Y.

Manufacturers of HARD and FLEXIBLE FIBRE

For Electrical Insulation and Mechanical Purposes

DIAMOND STATE FIBRE COMPANY
ELSMERE DEL. U. S. A.

Made in SHEETS, RODS TUBES, WASHERS, DISCS and Special Shapes

Mottled Fibre. A Substitute for Rawhide.

WE MAKE A SPECIALTY of Trunk Fibre in all of the standard Trunk colors. Angles and bands, plain and creased, Strap Loops, Corners for Suit Cases and Telescopes. Prices and samples on application.

SYSTEM IN THE SEWING ROOM

Time saved by orderly methods.

THE contents of machine drawers ought to be systematized as one systematizes one's housework or the menus for the week.

Bobbins and attachments and tools have their proper drawer or boxes and should never find their way into the other drawers, says the Washington Herald.

Wires on which to string the different sizes and kinds of buttons should be in a corner of the handiest drawer. Put on the buttons and loop the thin wire so that they cannot come off.

Two or three small bottles with tin tops should be used in which to keep needles according to size, one being used especially for the machine needles.

Then the spools of thread. Do not have a drawer jumbled up with a dozen or two of spools, silk and cotton mixed, loose ends intertwined for the exhaustion of your patience.

Take a board about nine inches square and dot across the top equal spaces for seven rows of spools. Mark off with pencil as you would a checker board. In the center of each section drive a very thin wire nail. (The nails should be about 2½ inches long if the board is a half inch thick, and the board can be easily taken from the store box and cut to suit.)

Drive the nails from the rough side, so the side on which you hang the spools will present the smooth side.

Above each perpendicular row place the numbers of the threads you use. About 24 pegs ought to do, so that you can have a dozen or more spare ones on which to hang different colors of silks.

Black and white cottons of all sizes should never be allowed to run out before the next spool is purchased.

A file should be used to blunt the points of the nails after they are driven through, and they should be tilted slightly upward so that the spools will remain on them firmly.

This convenient article can be placed in the sewing room or corner permanently by attaching to the wall with a long, thin nail similar to those used on which to hang the spools, or it can be put on with a thin screw. Either should be placed near the middle of the top, so that it will not pinwheel around and scatter the thread over the floor.

If you do not desire to hang it permanently, tack a fancy ribbon bow at the middle of the top and hang on a pushpin or brass tack.

It can be placed under the cover when you close the sewing machine, or where a drophead is used make a stout pasteboard box in which to keep it.

Remember that system is as much required at the sewing machine as elsewhere, if you wish to achieve the best results.

ELECTRIC FIRELESS COOKER

Foods need not be previously heated.

THE arrival of the electric fireless cooker has made another big advance in cooking methods in favor of the housewife. From merely keeping things hot, or cooking anything requiring long, slow heat, the fireless will now cook anything, baking as well as any oven, says the Commoner.

The design worked out by manufacturers follows closely on the plan of other cookers, the basic factor being an insulated compartment lined with pure aluminum; in the bottom of this compartment is placed an electric heating disc, the cover to the compartment contains another electric disc, and these discs take the place of the hot plates used in the old fireless cookers. A reinforced cord, four feet long, with suitable attachments, is used to make the electric connection with any base plug or incandescent lamp socket. Temperatures can be varied to suit the need, from the low point used in cooking things over night to the high temperature needed for cooking a steak.

Foods intended for the electric cooker need not be previously heated, but the cold food may be put into the cooking compartment, the button turned and the cook is free from all care. None of the heat is lost, and the cooking is perfectly done.

The recipes already in use may still be used. The greatest achievement of the fireless is its ability to improve the flavor of foods. Even the "old-fashioned" fireless cookers, where foods have to be started cooking for the finish in the chest, are a wonderful help to the housewife, and there are many successful makes now on the market.

SEWING HINTS

If skirt plaits swing out of place, stitch them at the extreme edge on the under side. When ironing such skirts, press each plait on the wrong side all around, and then turn on the outside and iron flat.

* * *

Stitch the buttonholes in underwear on a crosswise thread of the material, instead of the usual lengthwise one, and sew them around by machine before finishing with the hand buttonhole stitch. In this way they will not break out.

* * *

Men's old white shirts make good interlining for cuffs, collars and neckbands on shirtwaists. The material will not shrink when washed, and takes starch better than when new.—New York Press.

Corn Bread

An easily digested, appetizing and nourishing breakfast dish is well-made corn bread. Like many a dish it is vastly improved by using Borden's Evaporated Milk as per the following:

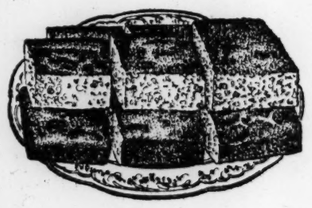

RECIPE

Mix one cup white corn meal, one cup flour, a large pinch of salt and one heaping tablespoonful baking powder, and sift thoroughly. Dilute four tablespoonfuls Borden's Evaporated Milk with three-fourths cup water, generous measurement; beat two eggs light and add the milk to them, together with one heaping tablespoonful butter, melted. Stir well, pour into a greased pan, and bake in a moderately hot oven thirty minutes.

All Grocers
5 and 10 cent cans

Borden's Evaporated Milk
PEERLESS BRAND

BORDEN'S CONDENSED MILK CO.
"Leaders of Quality"

Hotel Men in Boston Ready for Annual Convention

Crockery, China and Glassware
JONES, McDUFFEE & STRATTON CO.

OUTFITS OF ANY SIZE FOR HOTELS, CLUBS, RESTAURANTS, YACHTS AND INSTITUTIONS OR FAMILIES.

Our facilities for supplying wares promptly in these lines, from a single item up to complete banquet services, are not excelled anywhere on this continent.

OVER ONE HUNDRED FIFTY STOCK PATTERNS enable us to furnish outfits or matchings promptly, an advantage appreciated by experienced stewards.

Outfits with special designs, monograms or crests made to order, sample designs shown.

Inspection and comparison invited.

Jones, McDuffee & Stratton Co
CROCKERY, CHINA AND GLASSWARE
Ten floors—33 FRANKLIN ST., BOSTON—Near Washington & Summer Sts.

RAYMOND & COMPANY
17 JOHN ST. Tel. Cortlandt 3407. NEW YORK, N. Y.

SILVERSMITHS
Gold, Silver and Nickel Platers

REPAIRERS AND REPLATERS OF SILVERWARE AND NICKELWARE FOR HOTELS, DINING CARS AND STEAMSHIP LINES : : : : :

We Also Cater to Private Trade.
Send Samples for Estimates at Our Expense.

Our Raymond Patent Insulator Is Endorsed by All.

Samples of our Insulators will be placed on any tea or coffee pot sent us by any hotel or railroad at our expense.

NAMES OF OFFICIALS WHO ARE IN CHARGE OF THE ASSOCIATION

Officers of the Hotel Men's Mutual Benefit Association are as follows:

President—John S. Mitchell, proprietor Hollenbeck hotel, Los Angeles, Cal.

First vice-president—J. Linfield Damon Jr., proprietor Hotel Thorndike, Boston.

Secretary and treasurer—J. K. Blatchford, Auditorium Tower, Chicago.

Board of directors—A. L. Severance (chairman), manager Hotel Pfister, Milwaukee; Charles C. Horton, proprietor Hotel Metropole, Chicago; George W. Reynolds, Chicago; W. H. Worth, proprietor Albany hotel, Chicago; E. S. Pinney, Chicago; George A. Lougee, proprietor Kimball house, Atlanta, Ga.; and Park hotel, Madison, Wis.; John C. Roth, assistant manager Congress hotel and manager Great Northern hotel, Chicgo; Henry J. Bohn, publisher Hotel World, Chicago; F. W. Rice, editor and publisher of the Daily National Hotel Reporter, Chicago.

Auxiliary directors—New York state, F. A. Reed, proprietor Park Avenue hotel, New York city; New England states, J. Linfield Damon, Jr., proprietor Thorndike hotel, Boston, Mass.; middle states, W. J. Akers, proprietor Forest City house, Cleveland; northwestern states, A. L. Severance, manager Hotel Pfister, Milwaukee; western states, James Woods, manager Hotel St. Francis, San Francisco; southern states, L. S. Pearson, manager Hotel Majestic, Lake Charles, La.; Canada, W. C. Bailey, manager King Edward hotel, Toronto.

Vice-Presidents—Arkansas, J. C. Wyatt, Hotel Goldman, Fort Smith; Alabama, C. B. Hervey, Cawthon hotel, Mobile; Canada, George Low, Driard hotel, Victoria, B. C.; Connecticut, Almon C. Judd, the Elton, Waterbury; California, Gus Larm, Hotel Manx, San Francisco.

Colorado—S. F. Dutton, The Albany, Denver.

District of Columbia—George F. Schutt, Ebbitt house, Washington, D. C.

Florida—W. H. Marshall, Seminole hotel, Jacksonville.

Georgia—H. N. Dutton, Hotel Piedmont, Atlanta.

Indiana—F. E. Faulkner, The Oliver, South Bend.

Iowa—J. J. Harrison, Hotel Glenn, Sioux City.

Illinois—J. H. McCreery, St. Nicholas, Springfield.

Idaho—E. W. Schubert, The Owyhee, Boise.

Kansas—B. L. Eaton, Wichita.

Kentucky—Otto Seelbach, the Seelbach, Louisville.

Louisiana—J. F. Letton, Hotel Bentley, Alexandria.

Mississippi—J. G. Smith, Hotel Natchez, Natchez.

Minnesota—J. E. Rogers, Hotel Rogers, Minneapolis.

Maryland—J. P. A. O'Conor, Hotel Rennert, Baltimore.

Missouri—John Tellman, the Jefferson, St. Louis.

Michigan—W. P. Hetherington, Hotel Belding, Belding.

Montana—W. A. Chilcote, The Montana, Anaconda.

Maine—N. J. Pooler, Falmouth hotel, Portland.

New Hampshire—Oliver J. Pelren, Eagle hotel, Concord.

North Carolina—Charles E. Hooper, Hotel Buford, Charlotte.

New York—C. C. Nobles, Hoffman house, New York city.

New Jersey—A. T. Bell, Hotel Chalfonte, Atlantic City.

North Dakota—C. A. Klaus, The Gladstone, Jamestown.

Nebraska—T. J. O'Brien, Henshaw hotel, Omaha.

Ohio—W. E. Hawk, Hotel Bindley, Blanchester.

Oklahoma—J. Huckins, Jr., Lee-Huckins hotel, Oklahoma.

Oregon—M. C. Dickinson, Oregon hotel, Portland.

Rhode Island—S. W. Mathewson, Hotel Mathewson, Narragansett Pier.

South Carolina—F. W. Eldredge, Hobkirk inn, Camden.

South Dakota—W. C. Keeley, Cataract hotel, Sioux Falls.

Texas—B. S. Swearinger, Jr., St. Anthony hotel, San Antonio.

Tennessee—A. N. Stone, the Arlington, Memphis.

Utah—A. Fred Way, Wilson hotel, Salt Lake City.

Vermont—W. H. Valiquette, Berwick House, Rutland.

Virginia—George F. Adams, Hotel Chamberlain, Fortress Monroe.

Washington—William G. King, the Butler, Seattle.

Wyoming—Fred C. Cline, Depot hotel, Larmie.

Wisconsin—H. Stanley Green, Plankington house, Milwaukee.

West Virginia—C. D. Johnston, Yew Pine inn, Richwood.

SPECIAL PARTY OF 100 FROM WEST WILL BE MET AT THE STATION

Automobiles Will Carry Visitors to Their Quarters Reserved in Different Hotels of Boston.

PROGRAM IS VARIED

HOTEL MEN'S TUESDAY PROGRAM.

At 9:30 a. m., convention at Hotel Brunswick; 12:30 p. m., luncheon at Parker House; 2:30 p. m., reception at State House by Governor and Mrs. Foss; 3 p. m., official photograph on State House steps; 7 p. m., annual banquet at Hotel Somerset, reception at 7 p. m., banquet at 8 p. m. Ladies' banquet at Copley Square hotel, reception at 7 p. m., banquet at 8 p. m.

A cordial hand of welcome will be extended to every member of a party of 100 that is expected to arrive in Boston at 4 o'clock today, over the lines of the New York Central road, to attend the thirty-second annual convention of the Hotel Men's Mutual Benefit Association of United States and Canada.

The party will reach Boston on a special train consisting of combination buffet, library, diner, four compartment and one observation sleeper. It will be the only large party to arrive, as the other visitors will come individually.

The party will be met at the Huntington avenue station by a reception committee and the visitors taken in automobiles to their respective lodgings. Claude M. Hart of the Hotel Touraine, chairman of the general reception committee, will supervise this work, and will be assisted by W. W. Davis of Riverbank Court, J. Linfield Damon, Jr., of the Hotel Touraine, George Bowker, and James H. Bowker of Holyoke, James G. Hickey of the United States hotel and Allan Ainslie of the Hotel Lenox.

In former years there has been an organized party from New York, but this year the members will come separately. Groups will probably be formed for sociability, however, on the way. Volunteers from Boston, who have constituted themselves reception committees, have already gone to Worcester and to Springfield to meet trains there, and will come with the visitors to Boston, and conduct them to their hotels in the city.

After registration, which is from 5 p. m. to 7 p. m. today at the headquarters in the Hotel Brunswick, the men will gather informally for general and social discussion, giving the new members of the association an opportunity to become well acquainted with those from other sections of the country, and allowing the busy members of the general reception committee time to perfect details for the week. Registration will be resumed at 8 a. m. tomorrow, to be followed by the opening of the business session of the convention at the Hotel Brunswick at 9:30 o'clock.

A week of entertainment and recreation, carefully mapped out, has been arranged for the visiting members of the association by the Boston members.

While the headquarters for the gathering is the Hotel Brunswick, all the hotels will keep open house, and from owner to bell boy everybody connected with the establishments stands ready to consider himself personally responsible for the thorough entertainment of his brethren in the business.

The hotel men expected include owners, proprietors and managers of the biggest enterprises in the East, West, middle West, South and Canada. Accommodations for them have been under reservation for months past, and nobody will be turned away for lack of rooms.

The remainder of the program is as follows:

Wednesday, June 7—9:30 a. m., automobiles at Hotel Vendome, Commonwealth avenue for Lexington and Concord; 8 p. m., Pop concert at Symphony hall, corner Huntington and Massachusetts avenues.

Thursday, June 8—8:55 a. m., train leaves at North station for New Boston, N. H., guests of J. Reed Whipple at his model hotel farm; leave at 3:30 p. m.; 7:30 p. m., Keith's theater.

Friday, June 9—9 a. m., steamboat South Shore leaves Rowes wharf, Atlantic avenue, for North Shore trip: 5:30 p. m., New England clam bake at Paragon park, Nantasket beach; 8:30 p. m., boat leaves for Boston.

Saturday, June 10—8 a. m., train leaves South station for Springfield; automobile ride through Springfield; 12 m., luncheon at Hotel Kimball; after luncheon take autos through Berkshire hills to Pittsfield; 3:30 p. m., buffet luncheon at Red Lion inn, Stockbridge; 4:30 p. m., refreshments at Hotel Aspinwall, Lenox; 8 p. m., New England dinner at Hotel Wendell, Pittsfield, for the gentlemen; 8 p. m., dinner at the Maplewood for the ladies. Closing with concert and last social gathering at the Maplewood.

Recall Past Sessions

Pleasant incidents of past conventions are in order as conversational topics among the hotel men now assembling in Boston. Since the association was formed in 1879 there have been annual conventions in various parts of the country and Canada.

The first convention was held in Chicago in 1880, and Charles C. Hilton of Chicago was reelected president; in 1881 the convention was in New York, and George S. Adams of New York was elected president; 1882, in Cincinnati, President Frank W. Hilton of Portsmouth, N. H.; 1883, in Boston, President Col. C. B. Galloway of Memphis, Tenn.; 1884, in St. Louis, President J. Ross Bowler of Marshalltown, Ia.; 1885, in Chicago, President William D. Garrsion of New York; 1886, in New York, President Jewett Wilcox of Chicago; 1888, Pittsburg, President Montgomery S. Gibson of Portland, Me.; 1890, Boston, President James H. Breslin of New York; 1891, Cleveland, President Horace H. Brockway of New York; 1892, Detroit, President W. L. Jacques of New York; 1894, Denver, President Elmer A. Thayer of Colorado; 1895, New York, President Benjamin H. Yard of New Jersey; 1896, Los Angeles, President George W. Lynch of San Diego, Cal.; 1897, Boston, President George H. Bowker of Holyoke, Mass.; 1898, New Orleans, President Andrew R. Blakely of New Orleans; 1899, Chicago, President D. Clifton Shears of Cincinnati; 1900, Philadelphia, President S. Murray Mitchell of Philadelphia; 1901, Niagara Falls, President William W. Davis of Boston; 1902, Palm Beach, President George A. Lougee of Madison, Wis.; 1903, Toronto, Ont., President George W. Sweeney of New York; 1904, New York city, President George W. Sweeney; 1905, Atlantic City, President Frank P. Ewins of Kansas City; 1906, Chicago.

The convention last year was held in Los Angeles and John S. Mitchell of that city was elected president.

HOTEL EDITOR TELLS ORIGIN AND OBJECT OF THE ASSOCIATION

(By Henry J. Bohn, editor Hotel World.)

The Hotel Men's Mutual Benefit Association of the United States and Canada, which is holding its thirty-second annual meeting and reunion in Boston, opening today and closing June 10, was organized Jan. 17, 1879, in Chicago, having its inception in the minds of F. Willis Rice a native of Maine, and James W. Scott of Illinois, publishers of a daily hotel paper in Chicago. Mr. Rice is well known in New England as the son of John Hovey Rice, congressman from Maine during the civil war, and a personal friend of Abraham Lincoln. Messrs Rice and Scott observed that many hotel men and especially hotel clerks, owing to their environments, living beyond their means, often left the dependent members of their family without any means whatsoever. They conceived the idea of a mutual benefit organization with a fraternal insurance feature.

On the plan of mutual assessment the organization pays $1200 to the beneficiary of a member, and the association has paid out in this manner nearly $1,000,000.

The operating of hotels is a somewhat speculative industry and men engaged in it have sudden financial ups and downs. It therefore happens that in many instances in the past 32 years where hotel men, once well to do, left no estate, this small insurance proved to be a great relief and help.

The association is organized under the laws of Illinois, and its affairs are conducted in Chicago at a regular monthly meeting of the board of directors. The significant fact about the organization is that it has no paid officers, the only service being paid is that of clerk hire for conducting the correspondence and handling the cash through a secretary and treasurer. In Illinois the insurance inspectors regard it as a most remarkable and model fraternal organization. This is due to the fact that in 32 years not a dollar has been paid to officers for commissions, for office rent or for advertising.

For 32 years the directors have met every month and have never been without a quorum, requiring five members, at a single meeting in all these years. So carefully have these directors conducted the affairs of the association that there has never been a dollar lost to the organization by omission or commission, through any error or oversight, never a dollar lost through lawsuit, misjudgment or in any other way, and, thus every dollar collected during all these years has been paid to the beneficiaries, minus only the bare cost of the clerical work of the secretary and treasurer and of stationery and stamps. This is in striking contrast with many fraternal organizations in Illinois, some of which have expended over 75 per cent of their gross receipts for operation. Membership is confined to hotel men, proprietors and the various heads of departments incidental to hotel operation.

This organization has proved itself a model example of fraternal administration, all the new members being secured through the gratuitous work of members and the hotel press.

The annual meetings have been held from the Atlantic to the Pacific and from Palm Beach, Fla., to Chicago. For the fourth time the meeting is held in Boston. The first time it was held in this city was in 1883, the second time in 1890 and the third time in 1897, and each time the visiting delegates with their ladies have been royally entertained by the New England hotel men and women and their friends.

WHERE HOTEL MEN WILL DINE ON TUESDAY

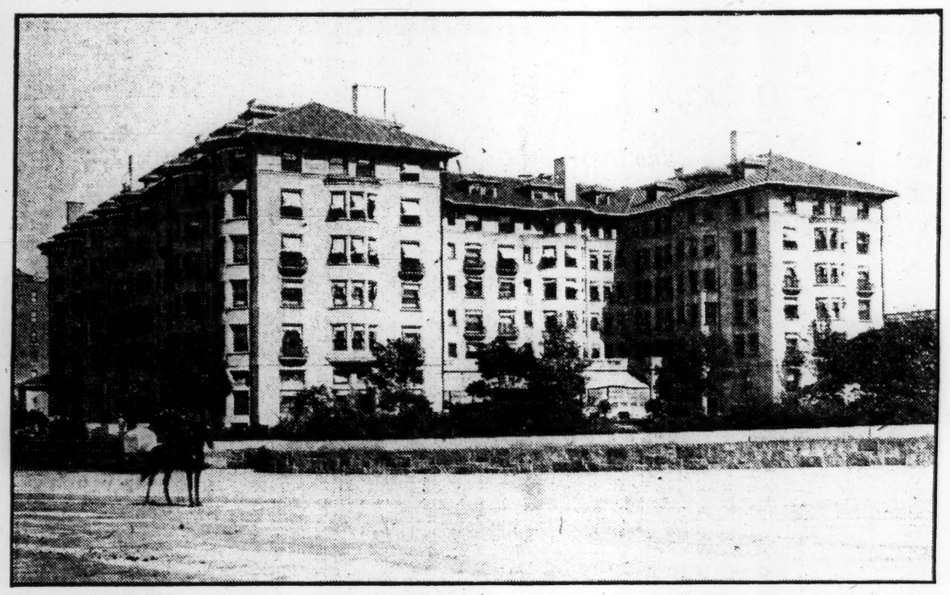

Hotel Somerset, overlooking Back Bay Fens, will be scene of annual banquet of Hotel Men's Mutual Benefit Association tomorrow evening.

MALDEN ESTATE BOUGHT BY "L"

Announcement is made that the Boston Elevated has purchased from W. B. Keen of Malden the Keen homestead property on Middlesex street near Center street, Malden, being a part of the property to be used as a terminal site for the elevated structure. The large mansion house is not included in the sale and will be removed to the opposite side of the street. The land has a frontage of 110 feet and is 100 feet deep, containing 11,850 square feet, assessed for $5700. The old mansion house, erected in Everett, was afterwards used by the town of Everett as a schoolhouse and was moved to Malden in 1851.

SCHOONER GOES ASHORE.

BROOKSVILLE, Me. — Loaded with granite from Brooksville for New York, the New Haven schooner Bessie C. Beach went ashore Sunday on Marriman's ledge, near Pumpkin light.

China, Glass and Silverware
For Public Service

We Have What Every Hotel Man Wants,
The Right Goods a the Right Prices.

Mitchell Woodbury Company
IMPORTERS
556-560 Atlantic Ave. Boston, Mass.

Arthur E. Dorr & Co., Inc.
Cor. North and Union Streets, Boston

WHOLESALE HANDLERS OF
Beef, Lambs, Pork Products, Poultry
GAME, BUTTER and EGGS

5 Floors Modern Methods
YOUR INSPECTION INVITED

Dietz Painting and Decorating Co.

First Impressions

If your Hotel is nicely painted outside and tastefully decorated inside the impression created should result profitably.

HARMONY—IN DESIGN AND COLOR
DIETZ PAINTING & DECORATING CO.
673 BOYLSTON STREET, BOSTON
Highest References Furnished

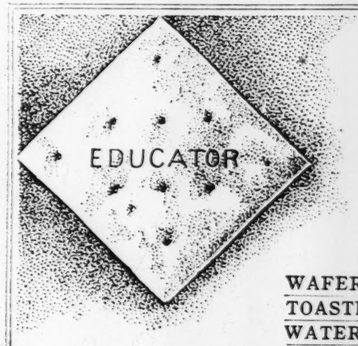

Hotels That Serve
Educator Crackers
are sure to have
Satisfied Guests
who will tell their friends what a fine dinner they had.

WAFERS for Soups—
TOASTERETTES for Salads—
WATER CRACKERS ("Just Hard Enough) for after dinner.

Johnson Educator Food Company
BOSTON

NEW ENGLAND HOTEL MEN BOOM A BOSTON MAN FOR PRESIDENT

Boston will be represented in the office of president of the Hotel Men's Mutual Benefit Association of United States and Canada, if the plans of the New England members are successfully carried out.

A Boston member of the organization said today that although the New England members are united on a candidate, his election is not absolutely certain, for it is possible that the New York and the western contingent may combine in favor of a hotel man from some city distant from Boston. The association, which is meeting in Boston for the fourth time, has only once during its 32 years of existence elected a Boston man president.

J. Linfield Damon Jr., proprietor of the Hotel Thorndike, chairman of the executive committee for the thirty second annual convention and auxiliary director for New England, is the man supported by the New England members. The election takes place tomorrow.

Harry L. Barres, who retired from the hotel business when he left the Victoria, in Boston, was first vice-president. Mr. Damon succeeded him as first vice-president. An effort will be made by Mr. Damon's friends to secure enough votes from the New York or western contingents to secure his election.

U. S. COURT RULES CHANGE PLANNED

WASHINGTON—Reviewing the rules of practise in the equity courts of the United States is to be the summer work of a committee of the supreme court. The committee is composed of Justices Lurton and Vandevanter and Chief Justice White, ex-officio.

With few changes the present rules have been in operation since 1842, and for years have been pronounced antiquated and as often working injustice. President Taft is known to be interested in the reform.

NEWPORT'S TAX RATE SET AT $12.30

NEWPORT, R. I.—Tax assessments for 1911 show the value of taxable real estate in Newport at $37,220,100, and personal estate at $13,390,600, a total of $50,610,700. The sum to be collected at not more than $620,000 and not less than $615,000.

the rate of $12.30 for each $1000 will be $622,511.61. Some time since the board of aldermen passed a resolution calling upon the tax assessors to levy taxes for

PRESIDENT RETURNS AND FINDS MR. LODGE FOR RECIPROCITY TOO

(Continued from Page One.)

mittee will reach a vote before adjournment Wednesday, in which event the bill will be reported on Thursday.

Once in the senate the bill will run a gauntlet of speeches and amendments. At least 30 senators expect to address the Senate in opposition to it and if the Democratic and insurgent Republican senators fail to obtain adequate attention to amendments in committee they will seek the first opportunity to present their provisions in open Senate. No one counts upon less than six weeks of debate.

In committee the most serious conflict probably will occur over the amendment of Senator Root withholding the application of the agreement to wood pulp imported from Canada so long as local or provincial restrictions are placed upon its exportation. As a rule this restriction is opposed by Democrats and insurgents and favored by regular Republicans. The opposition is on the ground that it would be more drastic than the present law.

Advocates of the Root amendment hold it to be in actual compliance with the Taft-Laurier agreement and urge that no reasonable objection can be made to it in equity or in law.

Mr. Taft Points to Foes

CHICAGO—President Taft told the Western Economic Society on Saturday that the opposition which is blocking the reciprocity bill in the Senate comes from three sources—the controllers of the country's lumber supply, the paper manufacturers and "those who claim vociferously to represent the whole farming industry of the United States."

He said also that it was significant that one of the firms purporting to represent the farmers, and which is managing an anti-reciprocity campaign from New York city, is looking for financial support "to gentlemen interested in lumber and in the manufacture of print paper."

"The bill will pass, if it passes at all," he said, "because of the force of public opinion in its favor. I venture to think that there is much less real opposition to reciprocity than has been represented in Washington for the purpose of influencing votes in both houses.

"The report of the chief of the bureau of corporations shows that the control of lumber in the United States is in comparatively few hands and that they are so friendly to each other that the possibility of a monopoly is neither remote nor improbable, unless we bring to the markets of the United States the relatively inexhaustible supply to be found in Canada.

"The employment of a New York city firm, skilled in sending circulars, is not the subject of proper criticism, provided the statements made in the circulars are reasonable and well founded. The significance of the fact that this same New York firm is looking for financial assistance in the campaign they are carrying on in behalf of farmers against reciprocity, not only to the grange, but also to gentlemen interested in lumber, in the manufacture of print paper, and in other manufactures, cannot escape the attention of the public.

"It is because I am confident it will be seen on both sides to be a statesmanlike measure, one looking to the beneficial interests of both parties to the contract, that I so urgently press its adoption upon the Congress and the people of the United States."

President Taft objected to amendments regarding wood pulp and print paper. He mentioned the Root amendment, saying it was in accordance with the agreement, but did not offer the inducement to lifting Canadian restrictions which the present provision in the bill does.

Some of the probable meat and flour amendments, he thought, would be gratuitous concessions to Cannada.

WAKEFIELD WOULD CONSERVE WATER

WAKEFIELD, Mass.—To conserve the water supply this summer, the water commissioners have issued an order which goes into effect today restricting the use of garden hose to the hour between 5:30 and 7:30 o'clock in the evening.

The board will bring state engineers here to make tests in the soil near the pumping station to ascertain if it is suitable for the construction of filter wells or galleries. If it is, the supply from Crystal lake can be augmented with water from Quannapowitt lake, as the two bodies of water are about on the same level, and water from Quannapowitt could be easily pumped from a small station at the latter lake. If this project fails, the board will take up at once the plan already considered to construct regular filter beds, at a cost of about $25,000.

SOCIALIST TALKS IN BOSTON.

Victories of the Socialist party in Milwaukee were described by William A. Jacobs, recent Socialist candidate for Governor of Wisconsin, Sunday evening in a hall at 694 Washington street.

BELFAST (ME.) PASTOR RESIGNS.

BELFAST, Me.—The Rev. Adolph Rossbach, for six years pastor of the Unitarian church, read his resignation Sunday. He intends to take a course in the Harvard divinity school.

SOCIETY OPENS CONFERENCE.

The first session of the national conference of the charitable Society of St. Vincent de Paul was opened today at Lorimer hall, Tremont Temple

REAL ESTATE

MONTREAL TRIP TOMORROW.

All arrangements are now complete for the trip to Montreal, to be taken under the auspices of the Massachusetts Real Estate Exchange, which starts tomorrow morning. A special train of probably half a dozen Pullmans will pull out of the North station at 8:55 a. m., with a party of between 150 and 200 representative business men and others, who are going for the express purpose of studying Montreal's dock and waterfront facilities, which are considered among the best in the world and which represent an investment of nearly $20,000,000.

Among those expected to be in the party are the following:

Mayors John F. Fitzgerald of Boston and Edward Barry of Cambridge; President John J. Martin of the exchange; George S. Smith, president Boston Chamber of Commerce; George E. Smith, chairman harbor and land commission, accompanied by Frank W. Hodgdon, chief engineer of the commission; the harbor commissioners of Lynn, comprising W. E. Dorman, chairman, the Hon. Louis H. Bartlett, Thomas W. Gardiner and Charles W. Gay; Vice-President John F. Crocker, Cambridge Board of Trade; Edward B. Daily, Edward G. Richardson, Philip O'Brien and Edward T. Kelly, assessors of Boston; the Hon. E. P. Shaw, former treasurer of the commonwealth; the Hon. W. T. A. Fitzgerald, registrar of deeds for Suffolk county; the Hon. Joseph F. O'Connell; Alexander Chisholm, president of the Intercolonial Club; President Harris of the Canadian Club; William Denbroeder, president of the Weymouth Board of Trade, and the following members of the legislative committee on metropolitan affairs: Senators Harry N. Stearns and Charles H. Brown, Representatives R. R. Rideout, Daniel L. Connolly, Charles L. Carr, Thomas Ryan, William L. V. Newton, Joseph H. Parker, Clarence V. Nickerson and William R. Thomas.

The committees in charge of the trip are made up as follows:

General committee on arrangements—The Hon. Edward P. Shaw, chairman; Fred O. Baston, George W. Bradford, Charles Bruce, W. N. Bixby, Eugene Breymann, Henry N. Clark, Charles M. Conant, Allen H. Cox, John B. Dore, J. Alvin Dowling, William S. Felton, W. T. A. Fitzgerald, Robert T. Fowler, Herbert S. Frost, William H. Gove, Charles E. Jennings, George J. Johnston, Charles S. Judkins, John C. Kiley, George D. Kimball, Frederick O. Woodruff, George E. Leighton, Edwin C. Lewis, C. C. Mayberry, William J. McDonald, Corwin McDowell, John F. Newton, Jr., Thomas E. O'Connell, Walter W. Paige, Arthur P. Pearce, J. Porter Russell, Frederick M. Stearns, L. C. Thayer, Richard E. Traiser, Joseph J. Wall, George F. Washburn, Willard Welsh, Alexander Whiteside, Francis F. Whittier, Charles G. Woodbridge.

Committee on entertainment—Charles M. Conant, John J. Martin, Charles S. Judkins, Charles E. Lewis.

Committee on transportation—Charles H. Wilson, E. H. Boynton, J. Alvin Dowling, W. J. McDonald, John F. Newton, Jr.

The party will be back in Boston in time for business on Thursday.

TODAY'S LOCAL SALES.

Among today's transactions in local real estate is the sale of the estate at 146 Washington street, junction of Hawes avenue, Dorchester, owned by Mary E. Gray, who sells to Solon W. Bingham. There is a frame house and 5420 square feet of land, all taxed on $8000, with $3000 on the lot.

Loren D. Towle has sold his property, numbered 76 Copeland street, between Moreland and Aspen streets, Roxbury, to Bridget G. Mitchell. The total assessment is $5000, including $1800 on the $3600 square feet of land in the lot, and the balance on a frame house.

The Samuel B. Pierce estate has just sold to Alice M. Duffy a frame house and about 3200 square feet of land, located on Park street, near Geneva avenue, Dorchester, the whole taxed on $6800. The same grantor has sold to Mary Bourke a similar parcel on the same thoroughfare.

Another Roxbury sale involves the property at 33 Kingsbury street, junction of Kensington street, comprising a frame house and 2323 square feet of land, the latter rated at $1300. The total assessment is $6100. Marks Harris grants title to Rebecca Selipsky.

Alice M. Hadley has just sold to John Morris a frame house numbered 19 Alpine street, opposite Akron street, Roxbury. There are 4200 square feet of land, taxed on $1900, and the total valuation is $3900.

A change of ownership in Brighton takes the estate at 203 Bigelow street, near Brooks street, which comprises a frame house and lot containing 10,365 square feet of land. Joseph E. Brown sells to Eugene M. Dow. The total assessment involved is $3900, including $900 on the land.

REALTY OUTLOOK IMPROVED.

With the Standard Oil and American Tobacco decisions out of the way, consensus of opinion of New York real estate brokers points to improvements by fall.

Renting agents state that 1910 was a poor year from the standpoint of rents. The present year, although still unsatisfactory, has shown improvement, and offices in large structures are more in demand. With its completion still almost a year off the Bankers Trust building is said to be already 60 per cent rented.

MR. DRAPER WINS AS FISHERMAN.

AVALON, CATALINA, Cal.—Eben S. Draper, former Governor of Massachusetts, brought in the largest catch of the day in the fisherman's tournament Saturday. Disappointed in not landing a tuna, he has planned to return in September and make another attempt.

GIFT OF NEW SEAL IS FEATURE OF TECH CLASS DAY EXERCISES

ORVILLE B. DENISON,
Second Marshal of Class of 1911.

T. B. PARKER,
First Marshal of Class of 1911.

WILLIAM C. SALISBURY,
Third Marshal of Class of 1911.

(Continued from Page One.)

(Photo by Notman, Boston.)
RICHARD HOWLAND RANGER.
Historian of the class of 1911.

George Guest, working in the studio of Bela Pratt on Harcourt street. In presenting the gift, Mr. Salisbury said:

"In choosing a gift the committee had the double duty of selecting one suitable for the present and adapted to the needs of the future Technology. The Institute of Technology has never had a seal carefully designed by an artist. The gift of the class of 1911 was designed by George Guest, and is the former Technology seal, in part, with numerous changes necessary to make it adaptable to the Technology of today.

"The institute motto is 'Mens et Manus,' mind and hand. It signifies the conception of work and its effective execution. The scholarly figure on the right typifies the mind, the knowledge which must underlie and project. That on the left is the artisan, the shop-man, the hand which executes what the mind has planned."

Class statistics were read by Irving White Wilson of Bloomington, Ill.

One of the novel features was the class prophecy of Orville Bordman Denison, who placed his fellow students 25 years hence.

The events of today will close with the senior dance at the Hotel Tuileries on Commonwealth avenue this evening.

Graduation exercises will be held in Huntington hall Tuesday afternoon at 2 o'clock when the 250 degrees will be awarded to the students by President Richard C. Maclaurin. After the graduation exercises a reception will be held in the general library, Rogers building, by President and Mrs. Maclaurin to members of the graduating class and friends.

The class day ushers were H. E. Kebbon, Arch Eicher, G. M. Keith, P. W. Dalrymple, H. G. Watkins, R. Cremer, D. F. Benbow, J. L. Barry, C. H. Carpenter, K. C. McKenney, and H. S. Benson.

Committee on class day: Orville B. Denison, South Framingham, chairman; Lloyd C. Cooley, Brookline; Richard H. Gould, Newton Upper Falls; Edwin C. Vose of Newtonville, and Peter D. White of New York city.

Committee on class spread: Henry C. Davis, Jr., Fort Washington, chairman; Joseph C. Fuller of West Newton; Charles P. Kerr of Catonsville, Md., and Hubert S. Smith of Bay City, Mich.

Officers of class day and graduation committees: Theodore B. Parker, chairman; Orville B. Denison, vice-chairman; William C. Salisbury of Chicago, secretary; Harold M. Davis of Dorchester, treasurer, and Donald R. Stevens, president ex-officio.

Bishop Lawrence delivered the baccalaureate sermon to the seniors in Trinity church Sunday afternoon. The class marched in from the Rogers building. At the head of the line were Donald R. Stevens of Brookline, president of the class; Theodore B. Parker of Allston, first marshal; Orville B. Denison of South Framingham, second marshal, and William C. Salisbury of Chicago, third marshal.

(Photo by Notman, Boston.)
PETER DESMOND WHITE.
Gift orator in Tech class day exercises.

DOCENT LECTURES ON TREASURES OF THE ART MUSEUM

J. Randolph Coolidge Jr. served as docent Sunday afternoon in the Museum of Fine Arts, and spoke on "Some Chief Treasures of the Museum."

Starting in the Mastaba gallery of the Egyptian department, he first described the "Portrait Head of the Fourth Dynasty," and compared it with the youthful head of Mycerinus.

Passing into the fifth century Greek room, he pointed out the "mounted warrior" as being of the same precious quality as the Parthenon frieze in the British Museum, and said: "It has the pose of arrested motion, the characteristic which makes a piece of sculpture vivid."

The "Aphrodite" head in the next room he said could truly be called Praxiteleian. He pointed out the youthful, tender expression of the front view and the more mature pensive expression of the profile.

Mr. Coolidge said the terra cotta Roman head might be considered the greatest treasure of the museum, as it was the only one of its kind in the world. For 1100 years afterward nothing like it was attempted. Then we have, he said, the Colleone of Verrocchio in the fifteenth century.

In the tapestry gallery he pointed out a renaissance wood carving of the Magdalen that might well have been executed by Donatello and showed the realism of this epoch.

His audience then accompanied Mr. Coolidge to the Japanese department. The Ganku Deer, he said, every one could easily understand, but when we looked at the Hokusai wave and the Hiroshige "tree in the rain" we must realize that they are things seen through the temperament of the artist.

In the textile corridor Vesper L. George of the Normal Art school spoke on the anatomy of pattern.

FEW BATHERS AT REVERE BEACH

REVERE, Mass.—The state bathhouse was opened again on Sunday by the metropolitan park commissioners, but few of the 80,000 visitors to the beach had any inclination to take a sea bath. The exact number of patrons was 638, of whom 91 were women.

At another part of the beach, corps 35, volunteer life-saving service, practised fancy diving and swimming. The corps is preparing to give a benefit exhibition on Wednesday evening at a beach resort which has a swimming tank.

Sam Richards dived from the top of a tower. The distance to the water was about 40 feet and tank has a depth of 19 feet

RADCLIFFE PLANS FOR EXERCISES

Final examinations at Radcliffe College began today and will continue until Wednesday, June 21. Radcliffe class day will be Friday evening, June 23, baccalaureate Sunday June 25, and commencement Tuesday, June 27.

The Radcliffe History Club has elected Miss Maude Estabrook, 1912, as president for next year, and Miss Marion Fay, 1912, as secretary.

MEXICO HAS NEW U. S. AMBASSADOR

MEXICO CITY—Announcement is made of the appointment of Gilberto Crespo y Martinez as ambassador to Washington to succeed Manuel de Zamacona y Inclan.

Senor de Zamacona probably will be returned to London as the government's financial agent.

HUMANE SOCIETY CELEBRATES.

MILFORD, Mass.—The second anniversary of the Humane Society of Milford and Hopedale was celebrated in the Milford Methodist church Sunday night.

MARINE PAINTINGS A FEATURE OF THE WORCESTER SHOW

WORCESTER, Mass.—The summer exhibition at Worcester Art Museum has an unusual number of marines. "On a Lee Shore," by Winslow Homer, loaned by the Rhode Island School of Design, divides interest with Paul Daugherty's "Moonlit Cliff," a picture of gray crags and gray water, with silvery lights on them.

Benson's picture of the ocean shows a blue sea and three children fishing from a white dory. "A Morning in Venice" is by W. Gedney Bunce and John C. Johansen's picture is of a Venetian palace.

"The Harlem River at High Bridge," by Earnest Lawson, subdues railroad tracks and trains for the gray water stretching out to the faroff arches of the bridge.

E. W. Redfield paints a stream between snowy banks brilliant with sunlight but cold and gray in the water.

The print room has been arranged with a new selection of engravings and lithographs, and the Winslow Homer water colors which the museum has recently acquired are hung over them.

RAILWAY BILL UP FOR COMMERCE COMMITTEE TALK

The bill before the legislative committees on street railways and metropolitan affairs, covering in general all street railway propositions in Boston, will be discussed by the committee on public utilities of the Boston Chamber of Commerce at the Exchange Club today.

The first 16-page number of the chamber's News and Advance New England is out today. It is the expectation of the committee to issue the enlarged illustrated number on the first Monday in each month.

The following new members are announced: Wallace E. Bacheller, Allan A. Campbell, Phenix, R. I.; Frank W. Carter, Richard G. Davis, New Haven, Conn.; John D. Drum, Martin C. Erismann, Thomas A. Finneran, E. C. Frost, Shelburne Falls, Mass.; Frank L. Gray, Gardiner, Me.; John C. Haartz, George W. Kent, East Providence, R. I.; Alfred E. Myers, Joseph Henry O'Neil, Jr.; James Ray, F. I. Sears, Webster, Mass.; George A. Shepard, Leland Sterry.

LAUNDRYMEN TO MEET.

The Massachusetts State Laundrymen's Association will have a dinner June 10 at 6 p. m. at the American house. Among the speakers will be Samuel J. Elder and Francis Bacon Sears of the National Shawmut Bank.

GOVERNORS OF THREE STATES ARE ANCIENTS CELEBRATION GUESTS

(Continued from Page One.)

pany which is celebrating the two hundred and seventy-third anniversary of the organization today.

The celebration opened at 11 o'clock this forenoon with a reception to guests and breakfast at the armory in Faneuil hall.

Fifers and drummers of the company aroused the guests at their various hotels, and the officers of the command at their homes, at sunrise this morning, and early in the forenoon activities were centered at Faneuil Hall, where the guests were received.

Governors Mead and Pothier arrived at the State House shortly after noon, and at 1 o'clock, in company with Governor Foss, joined the parade in front of the State House.

The Ancients had marched from their armory to the Old State House to Beacon street in front of the capitol, where they formed in line and saluted the three governors as they came down the broad stairway to join the marchers.

The Governor was accompanied by Adjt.-Gen. Gardner W. Pearson, Col. Frank P. Packard, assistant adjutant-general, and the following members of the Governor's staff: Maj. Curtis E. Noyes, Maj. Arthur Blake, Maj. Robert E. Green, Capt. Stuart W. Wise.

After the three governors had taken their places at the head of the line the Ancients proceeded to the New Old South church, Copley square, where religious services were conducted.

Col. Everett C. Benton, for many years a member of the company was elected commander at the election on Boston Common following the services at the church. A new feature of the celebration this year will be an evening parade on the Common.

Among the military guests are Gen. Asa Bird Gardner of New York, with about 20 members of the historic New York Veteran Artillery, a detachment of the Old Guard of New York, the commanding officers of the Governor's Foot Guard of Connecticut, the Worcester Continentals, Varnum Continentals, the Bristol Train, Amoskeag Veterans and the First Light Infantry of Providence.

The toasts for the banquet which will be served in Faneuil hall early in the evening will be: "The President," "Commonwealth of Massachusetts," "City of Boston," "Our Neighboring States," "Harvard College," "Army and Navy," "Past Commanders," "Veteran Organizations," "Church Militant," "Massachusetts Volunteer Militia," "G. A. R.," "Our Guests."

PLAN TO START MELROSE ARENA

Unless defeated by a referendum vote work will be commenced this month upon the $84,000 Memorial hall and public arena in Melrose for which $20,000 was publicly subscribed in a five days campaign. The building alone will cost $64,000. The executive committee of the memorial association announces that pledges and subscriptions were received from 1500 school children and 1475 residents.

The association will at once file a bond covering the $39,000 fund with the city treasurer and at the next meeting of the aldermen a special committee will be appointed by the president, Charles E. French, to act with a similar committee from the memorial association to complete plans and specifications for the new building, which is expected to be ready for occupancy early next spring.

MONITOR TESTS SHELLS FOR NAVY

WASHINGTON—With several ordnance experts on board, the United States monitor Tallahassee today proceeded to Tangier sound, Chesapeake bay, to make secret tests of the explosive shell used in the navy. The old battleship Texas, already riddled by the fire of the New Hampshire in a previous test, is again the target.

Today's test is primarily for experimenting with a new fuse for the 12-inch shells, which are designed to explode after penetrating armor plate.

EDWARD CREECY SHOOTS SELF.

WOBURN, Mass.—Edward Creecy of North Woburn Sunday afternoon fatally shot himself.

Ancient and Honorable Artillery Member Who Is Elected Commander

COL. EVERETT C. BENTON.

YALE CREW HAS FIRST PRACTISE ON THE THAMES

NEW LONDON, Conn.—The Yale rowing squad held its first practise on the Thames river today in preparation for the annual regatta with Harvard June 30. For a few days the workouts will be very light. Besides the varsity eight and four boats there are here five substitute oarsmen.

Th blue crews, with Coach Kennedy and Assistant Coach Plaisted, arrived here shortly after 6 o'clock last night. The shells, three eights, three fours, a double, a single and a pair oared, came later in the evening.

The quarters have been renovated and under the veranda of the varsity quarters shower baths have been put in for the use of the freshmen. This was the gift of George W. Sheffield. A meeting of the freshman eight was held and S. M. Snowden, 1913S, of Pittsburg, Pa., was elected captain.

LINER ROMANIC NEARING BOSTON

Speeding towards Boston from Genoa, Naples and Palermo, the White Star liner Romanic, Capt. Hugh F. David, will arrive about 3 o'clock tomorrow afternoon, according to a wireless message received today. She is bringing 87 saloon, 124 second cabin and 1175 steerage passengers. Most of the latter class are Italian and Portuguese immigrants.

Included in the list of saloon passengers on the liner are Mrs. Helen K. Appleton and her two daughters, Mr. and Mrs. J. F. Chase, Miss Katherine B. Davis, Dr. and Mrs. H. D. Geddings, Mrs. Katherine C. Goldsborough and daughter, Capt. F. Huntington Holmes, U. S. N., Miss Lillian H. Lincoln, Mrs. Pauline Portier, Mr. and Mrs. Frederick Sargent, Mr. and Mrs. Albert W. Thompson and G. M. Williams with his wife.

COLBY GIRL WINS PRIZE FOR ESSAY

WATERVILLE, Me.—The Society of Colonial Dames of the State of Maine has awarded the annual Mary Floyd Neely Memorial prize of $50 to Miss Ethel Miriam Wood, a senior at Colby College. The prize is offered annually for the best essay on some topic in colonial history. Miss Wood's subject was "Maine Indians and Their Relations with the White Settlers."

The prize is open only to college women pursuing courses in history and this makes the sixth consecutive time that it has been won by a Colby undergraduate.

BUILDING BOOM FOR WEBSTER.

WEBSTER, Mass.—At least 12 three-story apartment buildings are under construction here, an addition to the Corbin shoe factory has been begun, the federal building now under way is likely to be finished ahead of contract time, and a $30,000 business block is to be started within a fortnight. The work now in progress totals about $200,000. The site for the town hall will be selected this year.

HAVE THE MONITOR SENT TO YOUR SUMMER ADDRESS

¶ Subscribers who are to spend the summer months at mountain, seashore or country addresses may have the Monitor mailed to them daily by sending notice to the

CIRCULATION DEPARTMENT
THE CHRISTIAN SCIENCE MONITOR
ST. PAUL AND FALMOUTH STS., BOSTON

FESTIVAL OF ROSES LASTING A WEEK IS ON AT PORTLAND, ORE.

Fifth Annual Celebration Opens as Rex Oregonus, Monarch of Pageant, Arrives in the Harbor.

CITY A FAIRYLAND

PORTLAND, Ore. — The fifth annual rose festival opened here today and will continue throughout the week. Portland has put aside all work and will devote herself to entertainment and pleasure until the celebration is over. Thousands of visitors are here from all over the West. The city is festooned and banked with roses from end to end.

Although the opening today has been preceded by ceremonies yesterday in observance of Rose Sunday, the formal beginning of festivities did not occur until Rex Oregonus, king of the carnival, arrived here today to assume his genial reign over the events of the week. Rex is the predominating character of the pageant and he comprises a feature with which the festival is always introduced. This year he came by sea escorted by the Portland Motor Boat Club, the Astoria Motor Boat Club and the Astoria Centennial commission.

As the marine procession approached the harbor, the Portland Motor Boat Club descended the Willamette and greeted the monarch with a fleet of nearly 50 decorated craft of all kinds and formed in double column to conduct Oregonus to the city. Every bell and whistle burst into uproar and gave the merry sovereign such a greeting as no visitor has ever been given. Guns joined the other noise-producing forces to make the welcome memorable.

The entire program for today was in charge of the motor boat club. In addition to the pageant which escorted the king to the city, the club gave a series of races in the local harbor during the afternoon.

Tonight's program will consist of a unely illuminated and decorated marine pageant.

Aside from the formal program, today is designated as "Home-coming day," and Portland-born people are back to the city to remain for the week's festivities.

Tomorrow will mark the opening of the twenty-second annual rose show, given under the auspices of the Portland Rose Society at the armory.

The festival is to have two electrically illuminated float pageants, the first of which takes place on Tuesday night.

This will witness the first public appearance of the king following his triumphal arrival. The title of the majestic procession will be "The Land of a Thousand Wonders," and the floats will be the last word of the builder's art and skill.

The principal event of Wednesday's program will be the picturesque motor car parade under the auspices of the Portland Automobile Club, which, in recent years, has brought out the finest decorative schemes that the rose festival has produced. This year it will be enhanced in beauty by a greater turnout of cars and a more diversified scale of floral treatment than ever.

On Thursday there will be another spectacular street procession, the decorated horse and carriage parade, in which it is estimated that more than 3,000,000 roses will be used in dressing up the entries in the various competitive divisions and sections. This feature is in charge of the Portland Hunt Club and the Riverside Driving Association, and will be from four to five miles in length. All members of the Hunt Club, both men and women, as well as the boys and girls of the Junior Hunt Club, will appear in costumes mounted.

On Thursday evening, the first annual "Fraternal night" will be observed by a street pageant on the East Side, in which nearly all of the fraternal and secret orders of the city will take part.

Of all the features for pleasing the eye that find a place on the long week's program, none is more beautiful than the superb "Shower of Roses" scheduled for the morning of Friday, June 9.

An aquatic tournament is the piece de resistance of the program for Friday afternoon.

The Saturday program will contain a fine matinee card of races given at the Country Club, by the members of the Portland Hunt Club.

IOWA DISTRICT ELECTING JUDGE

COUNCIL BLUFFS, Ia.—Because of favorable conditions, just the kind the Iowa farmers like for corn plowing, a light vote is expected at the special election in the ninth Iowa district today to select a successor to Judge Walter Smith, elevated to the United States circuit court bench.

The issue is Canadian reciprocity, and is much confused because the Taft banner is carried by State Senator W. A. Cleveland, the Democratic nominee, while reciprocity is opposed by Judge W. R. Green, a progress Republican. This is the first election since Mr. Taft formulated his Canadian pact and national politicians are watching the result closely.

YALE DIVINITY MEN GRADUATE.

NEW HAVEN, Conn.—Commencement exercises at the Yale divinity school began today with prize reading and speaking contests, and will be concluded tomorrow with the graduation ceremonies.

READY FOR WALTHAM AVIATION SHOW

Mr. and Mrs. James V. Martin, both of whom are scheduled to fly at Waltham June 15-20.

WALTHAM AERO MEET HAS $35,000 IN PRIZE MONEY

WALTHAM, Mass.—Plans are maturing for the aviation meet to be held on the Metz aviation field June 15-20. Prizes amounting to $35,000 have already been secured, and the management feels confident that the list will be increased to $50,000 before the meet opens.

Invitations are to be sent to naval and military officers in the state, the Aero Club of New England, the public schools, the city officials and the business organizations.

Among the aviators of international note who have signed contracts to fly at the meet is James V. Martin, vice-president of the Harvard Aeronautical Society. Mr. Martin, who was formerly a pupil of Claude Grahame-White in London, Eng., and afterward an instructor in his school, has brought with him from the other side a 50 horsepower Bleriot, which he will use in the various competitions, which include speed, passenger carrying, bomb throwing and duration.

An interesting feature will be the appearance of Mrs. James V. Martin in her "baby" Grahame-White biplane, which though small is capable of developing high speed.

Harry N. Atwood, the Lynn aviator, made 13 flights at the Squantum field Sunday afternoon and evening. W. Starling Burgess made four flights.

BIBLE CONVENTION FOR BRIDGEWATER

BRIDGEWATER, Mass.—The annual convention of the Old Colony Baptist Bible School Association will be held at the Baptist church in this town tomorrow.

Among the speakers will be the Rev. A. C. Archibald, pastor of the First Baptist church of Brockton; the Rev. George E. Borr, D.D., president of the Newton Theological school; Ernest S. Butler of Malden, Miss Isabelle Sherron of Middleboro, the Rev. W. F. Wilson of the West Somerville Baptist church, the Rev. J. L. Campbell of Cambridge and the Rev. O. P. Gifford of Brookline.

NEW TERMINAL IN CHICAGO OPEN

CHICAGO—The Chicago & Northwestern railroad's new passenger station, the second largest terminal in the world used by only one railroad, was opened to traffic Sunday, replacing the old Wells street station.

The station yard covers 343,040 square feet, the train shed 265,800 square feet, and the waiting room and office section [illegible] square feet in the 20 acres of space. Sixteen tracks, with a capacity of 200 cars, enter the train shed, giving the station a capacity of 250,000 passengers a day.

WARSHIP ASSISTS RYAZAN ASHORE

TOKIO—The Japanese warship Iwate has gone to the assistance of the Russian steamer Ryazan, which went on a reef near Nagasaki today.

Among the passengers on the Ryazan was the crown prince of Siam. All the passengers were taken off. The Ryazan was bound for Vladivostock. Her position is reported as critical.

GIFTS ARE COSTLY IN CUBAN WEDDING

HAVANA—Gifts totaling $500,000 are said to have been made to the eldest daughter of President Gomez, Manuela, on the occasion of her marriage Sunday evening to Lieut.-Col. Julio Morales Coello, chief of the Cuban navy.

The full diplomatic corps and the members of the cabinet were among those in attendance.

WORCESTER, Mass.—The Rev. Einar Strom, for many years a resident of Worcester, Sunday night preached his farewell sermon in the Thomas Street Swedish Methodist church. He is going to Sweden.

FIVE CONCERTS THIS WEEK AT CONSERVATORY

There will be five concerts at the New England Conservatory of Music this week. This evening the junior class will give its annual concert. The program includes pianoforte, organ, violin and vocal numbers. Those taking part are Miss Elizabeth Slaker of Hastings, Neb., Miss Martha Hadley of Spencer, Miss Amy Schneider of Nantucket, Miss Violet Hernandez of Waltham, Chester S. Cook of Watertown, Mass., Miss Eva C. Kellogg of Brookline, Miss Miriam Hosmer of Pawtucket, R. I., and Charles L. Shepherd of Salt Lake City. The pupils of the vocal normal classes give a recital Tuesday afternoon at 4 o'clock and in the evening Miss Aline DeLand Tarbell will give a pianoforte recital. On Friday evening will take place a pupils' organ recital and on Saturday afternoon the weekly pupil's recital. All of the concerts except the one on Saturday will be held in Jordan hall.

Tomorrow the members of Alpha chapter, Sinfonia fraternity, will go to Nahant on their annual outing. On June 12 the annual banquet will be held at the Hotel Bellevue.

LASELL STUDENTS HEAR DR. CLARK IN BACCALAUREATE

The baccalaureate sermon for the class of 1911 at Lasell Seminary was delivered in the Auburndale Congregational church Sunday by the Rev. Francis E. Clark, founder of the Christian Endeavor movement and honorary member of the class.

Dr. Clark chose as his theme the tercentenary celebration of the birthday of the King James version of the Bible, pointing out the significance to the world at large of the year 1911 as marking the world-wide adoption of this book, and urged the members of the graduating class, when they recalled the year as one of noteworthy memories on their part, to bear in mind what the universal recognition of the King James Bible meant to them. Among the books they had studied during their course this Bible should always stand out as the greatest of all textbooks, he said.

M. P. PLANT GIFT FOR NEW COLLEGE IS UNRESTRICTED

NEW LONDON, Conn.—That the gift on Saturday of $1,000,000 by Morton P. Plant of this city, to the Woman's College, to be located here, was without restrictions, save that the income be used to pay the running expenses of the college, was announced in a letter just made public by Mr. Plant.

The object of having the name changed from Thames College to the Connecticut College for Women was because of the desire to have the name of the state figure more prominently. Among the subscriptions announced is that of $1000 from Governor Baldwin.

BOSTON ITALIANS DEDICATE CHURCH

The First Italian Methodist Episcopal church and North End Mission was formally dedicated Sunday by Bishop John W. Hamilton. Besides a large number of Italian Protestants many others were present and gave liberally to the fund which has been started for the repair of the building occupied by the church and mission at 201-207 North street.

NEW OVERLAND SCHEDULE.

Overland limited trains numbers one and two over the Union Pacific railroad are running under a new schedule which went into effect May 28, as follows:

Leave Chicago via C. & N. W. and C. M. & St. P. 8:30 p. m., arrive Omaha 9:15 a. m.; leave 9:45 a. m., arrive Ogden 1:59 p. m.; leave 2:15 p. m., arrive San Francisco 2:08 p. m. Train two leaves San Francisco 10:20 a. m., arrives Ogden 12:50 p. m.; leaves 1:05 p. m., arrive Omaha 7:40 p. m.; leaves via C. & N. W. and C. M. & St. P. 7:55 p. m., arrive Chicago 9:10 a. m.

BROADENS CHILDREN'S PLAYGROUND WORK TO INCLUDE THE ADULTS

Announcing that the work has broadened to include all that the term recreation means for all the people all the time the annual report of the renamed Playground and Recreation Association of America is given to the public today.

"Within the past year," says the report, "recreation workers have come to recognize more clearly than heretofore that there are definite standards of efficiency in their field of work; that the recreation program is a part of a larger city plan to which it must be related; that playgrounds, public baths, evening recreation centers, the regulation of street play, the regulation of motion picture theaters and of public dance halls, arrangements for civic pageants—are all parts of one unified recreation program in any city where recreation work is organized on the most efficient basis.

"Thirty-two cities have recognized that recreation leadership is just as necessary in winter and at other seasons of the year as in summer, and that recreation work cannot be maintained on an efficient basis unless good leaders are employed the year round.

"Experience in many cities has shown that young men and young women working in factories during the day will use the playgrounds during the summer evenings, provided the playgrounds are well lighted and a good leader is in charge. The older people like to come to watch the young people play.

"Thirty-one cities reported that their schoolhouses were used as recreation centers. Twenty-seven of these reported 201 such centers. The United States commissioner of education, Elmer Ellsworth Brown, a year ago at the Rochester play congress, enthusiastically advocated such school recreation centers. A special conference on this question was held at Dallas, Texas. Everywhere the field secretaries of our association have found the utmost interest in this question, no one arguing against the value of such centers.

"In Newark and Cleveland motion pictures have been shown on some of the playgrounds without charge for admission. These evening play centers do much to develop neighborhood consciousness.

"The question is now generally being raised whether in the past we have not, in emphasizing securing and beautifying our large public parks, neglected to consider how much use was being made of the parks by those for whom they were secured, and whether recreation secretaries could not aid the park authorities in bringing to the attention of the people the recreational opportunities of the parks.

"One year ago 336 cities were providing playgrounds and 195 other cities were conducting playground campaigns. The number of cities now maintaining playgrounds will not be known until Nov. 1, 1911, when a complete census is hoped for. Reports have been received from 184 cities indicating that these cities alone maintain 1244 playgrounds, employ 3345 men and women exclusive of caretakers. Two hundred and nineteen playgrounds were reported to be open throughout the year. The number of cities reporting special playground activities were as follows: Dramatic 26, folk dancing 94, gardening 43, industrial work 76, libraries 52, self-government 40, singing 72, story-telling 114, swimming 69.

"Ninety cities have playground associations; 26 cities playground commissions.

"The number of pageants held within the last year and the number planned for this summer indicate the awakening. Through these pageants, when properly managed, communities live over again the experiences of past decades and develop a strong local patriotism.

"The response to the campaign for a safe and sane Fourth has been most encouraging to all except the fireworks companies. The Fourth of July has already become in many cities a community day. Some time, if the present development continues, American cities may come to have their play days, just as did Athens and Rome.

"The playground workers in Buffalo, Chicago, Philadelphia and other cities have for some time arranged for tramps or summer camps and other means of taking boys and girls out into the country. This movement has been much stimulated by the spread of boy scout ideas. The activities before carried on have taken a new meaning and other activities have been added and a new spirit created. The playground is a natural center of boy scout activity."

SALVATION ARMY CONGRESS DATE

WORCESTER, Mass.—After a conference between Brigadier Olof Nilsson, commander of the eastern division of the Swedish Salvation army, and Maj. Christopher Christopherson of Boston, commander of the Boston district, it was announced Sunday that the annual congress of the eastern division officers will be held in Worcester beginning July 30 and continuing a week. The congress will bring to Worcester officers from all of the large cities in this section of the United States.

FIFTH PLANS CELEBRATION.

A committee of the Fifth Massachusetts Veteran Association met Sunday at the American house to further arrangements for celebrating the fiftieth anniversary of the departure of the regiment for the civil war. The event will be celebrated at Haverhill, June 24.

JUSTICE DAY SAYS HIS PORTRAIT WAS TO COST ONLY $800

CANTON, O.—Justice Day of the United States supreme court, who is sojourning here, has forwarded to the Congress committee a statement of what he knows concerning his portrait, for which Albert Rosenthal, the artist, says he got only $850, while the voucher calls for $2450.

"I stated to Mr. Rosenthal when I sat for my portrait," said Justice Day, "that my picture must not cost more than was usually paid for such portraits, and that it should not cost to exceed about $800.

"Some time afterwards I was informed by Mr. Rosenthal that a voucher of the department showed that he had received $2450, whereas he had been paid only $850. I at once called at the state department and reported the substance of Mr. Rosenthal's interview with me."

CANNING INDUSTRY IS AMONG GREATEST IN STATE OF MAINE

PORTLAND, Me.—One of the largest industries in the state of Maine is the packing or canning industry. As farm and garden products can be preserved, its value to the farmer is great.

Large numbers of persons, including children, find occupation in the canning season.

Another of the important industries of the state is the herring fishing, the canning of sardines giving greater employment than any other branch. About 2,000,000 cans are put up annually and sold at $200,000. Other branches of this business, establishments of which are scattered all along the seaboard, are clams, lobsters, alewives, salmon, shad and other fish. There are 6000 persons employed in these factories, whose wages amount to $900,000.

NEWS BRIEFS

WASHING COAL FOR COKE.

WASHINGTON—Of the 2,069,266 short tons of coal used for coke-making in Colorado and Utah in 1910, 1,237,070 tons were cleaned by washing before being charged into the ovens. The washed coal included 836,067 short tons of mine-run and 551,003 tons of slack. In addition to the washed slack, 429,728 tons of unwashed slack and 252,468 tons of run-of-mine coal were used unwashed.

TEXAS ELKS IN NEW HOME.

FT. WORTH, Tex.—The Elks of this city have just moved into their new clubhouse at Seventh and Lamar streets.

The building of reinforced concrete and colored brick was erected at a cost of approximately $85,000. The money expended in furnishing the club rooms and equipping the home brings the total amount expended to about $110,000.

GIFT TO CHILDREN BY MR. TAFT.

WASHINGTON—Each boy and girl participating in children's day exercises at All Souls' Unitarian church Sunday received a carnation with President Taft's compliments and regrets that his absence in Chicago made it impossible for him to be present.

NEW RAILROAD FOR QUEBEC.

MONTREAL—It is now announced that satisfactory financial arrangements have been made for the building of a new railway to run in an air line from Quebec to St. John, N. B., crossing the state of Maine.

PRESIDENT'S FALL RIVER DATE.

FALL RIVER, Mass.—President Taft has set June 23 as the day on which he will be present at Fall River's cotton centennial celebration.

CLOSING A CHURCH COLLEGE.

ENID, Ok.—The boards of trustees of Ft. Worth and Epworth universities recently decided upon a consolidation of the school interests of the Oklahoma Methodist church of Oklahoma and Texas and the abandonment of Epworth University at Oklahoma City at the close of the present school year.

NEW WHARF AT ST. LOUIS.

ST. LOUIS—The building commissioner issued a permit recently to the Kansas City Missouri River Navigation Company to erect a warehouse, wharf and office building on a plot of ground 180 feet long and 76 feet deep, on the property of the Wiggins Ferry Company.

NEW SCHOOL FOR VALE, ORE.

VALE, Ore.—By the voting of $25,000 bond issue recently, Vale will have erected this summer a modern $25,000 high school building. Plans show an eight-room brick, two stories high, with assembly hall and laboratories. It will be rushed to completion so that it may be ready for the opening of the fall term.

RECOMMENDS MONTREAL MAN.

VANCOUVER, B. C.—R. Shea of Montreal is the engineer recommended by the commissioner, and will likely be selected by Vancouver, as expert and final arbitrator regarding the plan for the construction of a vast sewerage system for the drainage of the section from Burrard Inlet to the north arm of the Fraser river, including the city suburbs and the districts beyond.

DELAWARE OFF TO ENGLAND.

NEW YORK—The battleship Delaware, which is to represent the United States in the naval pageant at the coronation of King George V., started on her voyage to England Sunday.

NO INSTRUCTIONS YET FOR BOSTON POSTOFFICE BANK

Edward C. Mansfield, postmaster in Boston, has as yet received no instruction in regard to the establishment of a postal savings bank here, but a despatch from Washington says that Postmaster-General Hitchcock is so well satisfied with the success of the experiment that he has decided to extend the system to the larger cities, and Boston has been selected as one of them. The Boston office, it is reported, will be opened July 1.

Outside of Boston new offices will be opened in Massachusetts on July 1 at Clinton, Ipswich and Southbridge, and also in the following New England towns and cities: Calais, Me.; Keene, N. H.; Lyndonville, Vt., and New Canaan, Conn.

PORTO RICO FARMING SHOWS A TEN-YEAR INCREASE IN CENSUS

WASHINGTON—Acting Census Director Falkner issued today the first official statement from the census bureau relative to the agricultural statistics of Porto Rico collected at the thirteenth decennial United States census, April 15, 1910.

It is pointed out in the statement today that the principal rates of increase in Porto Rico in 1910, as against 1899, among the items for which percentages are given in the first section of the summary are: In the total improved farm acreage, 228.5 per cent; in the whole number of farms, 49.6 per cent; and in the total farm acreage, 18.6 per cent.

The only decrease during the period 1899 to 1910 among the items for which percentages are given occurred in the average acres per farm, 20 per cent.

The statement shows in detail that the number of farms reported in 1910 was 58,371, as compared with 39,021 in 1899, an increase of 19,350, or 49.6 per cent.

The total acreage reported in 1910 was 2,085,000 acres, as compared with 1,758,000 in 1899, an increase of 327,000 acres, or 18.6 per cent.

The improved acreage was returned in 1910 as amounting to 1,570,000 acres, as against 478,000 in 1899, an increase of 1,092,000 acres, or 228.5 per cent.

The improved acreage formed 75.3 per cent of the total acreage in 1910 and 27.2 per cent in 1899.

The average acres per farm reported in 1910 was 36, as against 45 in 1899, a decrease of 9 acres, or 20 per cent.

Of the whole number, 58,371, of farms reported in 1910, there were 44,521, or 76.3 per cent, operated by white farmers, and 13,850, or 23.7 per cent, by negro and other non-white farmers. The special census of 1899 reported 29,458 farms conducted by white farmers, 9124 by negroes and other non-whites, and 439 by farmers of unreported color. The whites constituted 76.4 per cent of those of reported color, and the negroes and other non-whites 23.6 per cent, the proportion of the two colors being substantially the same as 11 years later.

AT RAILROAD TERMINALS

Benjamin R. Pollock, general superintendent of the New Haven road, is at his South station office for the purpose of observing how the new time card works on the eastern district.

The bridge department of the Boston & Maine road has a force of iron inspectors testing their highway bridges as to tonnage strength before painting.

The private steel Pullman car "Kane," occupied by former Justice Moody and family, will pass through Boston early tomorrow en route from Washington, D. C., to Haverhill, Mass.

Charles S. Sims, vice-president and general manager of the Delaware & Hudson road at Albany, arrived at South station today over the Boston & Albany road in the private car 200, on time card business.

The passenger department of the Boston & Maine road inaugurated parlor car service between Boston and Rockport along the North Shore today, on trains arriving at North station at 8:46 a. m. and departing at 4:30 p. m.

Charles S. Mellen, president of the New Haven and Boston & Maine roads, is scheduled to arrive at South station by special train at 9 o'clock tonight from Stockbridge, Conn.

The operating department of the Boston & Maine road provided special service from Boston to Canobie lake and return Sunday for a large party of Rutherford avenue freight house employees.

Oscar Frentzen, signal engineer of the eastern district, New Haven road at South station, placed in service at Worcester today an 84-lever mechanical interlocking machine which is to control traffic at the new union station.

The private Pullman car "Convoy" occupied by William G. Ladd and party passed through Boston today en route from New York city to Mt. Desert Ferry, Me.

WILBUR F. SMITH PASSES AWAY.

LEBANON, N. H.—Wilbur F. Smith, town clerk and former county commissioner, passed away Sunday at his residence on School street.

WOMEN TO HOLD CLOSING PARTY.

The Lady Associates of the Intercolonial Club will hold a closing party in the clubrooms this evening

HISTORICAL PARADE TO BE FEATURE OF CHICAGO SAFE FOURTH

CHICAGO—The feature of the program for a safe Fourth in Chicago will be a parade in which there will be floats representing the greatest historical achievements in the histories of the 17 nations whose local representatives will take part. In addition to the 17 there will be 10 floats contributed by local organizations representing steps in American history from the day of the landing of the Pilgrims to the time of the Spanish-American war.

Such is the announcement made by the sub-committee on arrangements appointed at a meeting of the Safe Fourth Association Saturday at the Press Club. Many lodges and other bodies made up of both native-born Americans and naturalized citizens will march in uniform. Each nation represented will be headed by a band.

There is a division of sentiment among the members of the association as to whether or not soldiers, either regular United States army men or national guardsmen, should march in the parade. Many are of the opinion that the soldiers would impart to the celebration too warlike an appearance, while others maintain military organizations would give it a desirable old-time Fourth of July parade effect.

REPORT NEW GOLD STRIKE IN ALASKA

FAIRBANKS, Alaska—A gold strike is reported on Indian creek, a tributary of the Koyokuk river, 300 miles up the stream. Pay earth has been struck in two places.

Gold has also been struck on Long creek, on the south side of the Yukon, opposite Melozi. The earth yielded 5 to 15 cents to the pan.

GROWING WALKING STICKS.

Among the agricultural industries which flourish in the environs of Paris is one which is known to comparatively few people, namely, the growing of walking sticks and umbrella sticks, says the London Globe. At Maule, not far from Paris, there is a plantation of nearly 500 acres devoted to this purpose, consisting of crab, maple, ash and poplar trees.

STORM SWEEPS LAKE STATES.

CHICAGO—A storm which passed over the lake region Sunday caused a large amount of damage to property throughout lower Michigan and parts of Ohio. Many wires are down and buildings unroofed.

FORDYCE (ARK.) COURT HOUSE.

FORDYCE, Ark.—Contracts for the new Dallas county court house were let recently for $40,400.

TRAVEL

MOST DIRECT ROUTE
BOSTON to LONDON / PARIS
Via Fishguard
FRANCONIA, June 27, 10.00 A. M.
Cunard Line 126 State St. Tel Main 4353

UNITED FRUIT COMPANY
STEAMSHIP SERVICE
New Magnificent Passenger and Freight Steamers Sail Thursdays from New York, 12 noon, Pier 16, East River (ft. Fulton St.)
JAMAICA—PANAMA—COLOMBIA.
CONNECTING FOR PACIFIC PORTS, CENTRAL AND SOUTH AMERICA.
17 Battery Place. Telephone 1023 Rector.
Additional weekly sailings from Boston, Philadelphia, Baltimore and New Orleans.

THE COLONIAL LINE
(Only First-Class Independent Line)
Boston to New York
$2.90 One Way $5.50 Round Trip
Via Express Train. Fast and Elegant Steamships 'Concord' and 'Lexington'
Ticket Office, 256 Washington St., Boston. Phone Fort Hill 2788.

MUSICAL INSTRUCTION
GOODRICH'S
"Guide to Memorizing Music,"
"Music as a Language."
"Complete Musical Analysis,"
"Analytical Harmony,"
"Art of Song,"
"Theory of Interpretation,"
BY
Alfred John Goodrich
PARIS, 4 SQUARE SAINT FERDINAND.
Instruction in all music branches.

MUSIC AND DRAMATIC ART
CHICAGO CONSERVATORY
AUDITORIUM BUILDING, CHICAGO.
All branches of music taught. School of Acting. Catalogue free upon application. Address WALTON PERKINS, President.

SCHOOLS
FRANKLIN ACADEMY
136 Boylston Street, Boston.
The Business School For Girls. Thorough, sound training. Morning, afternoon and evening, at $1, $2 and $3.75 a week. Call, write or telephone.

CAMPS
Comfort Mathes Camp, Durham, N. H.
Women, Girls. Near State College. Booklet. Address Miss F. P. Mathes Dover, N.H.

SOMETHING FOR EVERYBODY EVERYWHERE

Buyers' Guide to Shops of Quality

Boston

ACCOUNT BOOKS

BARRY, BEALE & CO., 108-110 Washington st., Boston—Requisites demanded by the penman of the office or in the home may be found at the BLANK BOOK CORNER. Phone Richmond 1492.

ACTIVE SHOEING

ACTIVE SHOEING—By our new process of shoe making we make the feet fit. SMALL, 383 Boylston st., Boston.

ANDIRONS

Fire Place Goods, Gas Fixtures, refinished, lacquered; Fire Extinguishers. BOSTON BRASS ANDIRON CO., 108 Utica St.

ANDIRONS, Kitchen Furnishings. B. F. MACY, formerly of F. A. Walker & Co., 410 Boylston st. Tel. B. B. 3609.

ARTIST

JOHN H. TEARLE, 305 Berkeley bldg., Boston. Paintings, illuminated mottoes, books, Lesson Markers 25c. Quarterly Holder 25c. Double set of Markers and Quar. Holders 60c. Catalogue on request.

ART

REID PUBLISHING CO., 420 Boylston st., room 316, Boston. Best literature and pictures on religious subjects. Send for catalogue. Circulating library.

ART—(FLORENTINE)

O. CUSUMANO,
Importer of Florentine Specialties,
202 BOYLSTON ST., BOSTON.

ART EMBROIDERY AND PLAITINGS

CASLER'S, 372 Boylston st.—Braiding, cording, plaitings and buttons made to order; skirts plaited.

ARTISTS' MATERIALS

CHILDREN'S NOVELTIES, Kindergarten Goods, Souvenir Post Cards, Albums. MRS. J. C. WHITE'S, 19 Bromfield st.

ARTIFICIAL PLANTS

NATURAL PRESERVED PALMS AND GRASSES, artificial flowers and plants for theaters, stores, halls and homes. BOSTON DECORATIVE PLANT CO., 65 and 67 Summer st., Boston.

AWNINGS AND WINDOW SHADES

W. H. McLELLAN, 12 Canal st., Boston.—Awnings, Tents, Flags, Window Shades, Boat Covers, Wedding Canopies.

BIBLES

MASSACHUSETTS BIBLE SOCIETY, 41 Bromfield st., mail address 12 Bosworth st., Boston. Largest assortment; lowest prices; various versions, languages and bindings. Send for catalogue S.

BOOK SHOPS

W. A. BUTTERFIELD, 59 Bromfield st.—Choice books, new and old. Circulating library, 2 cts. per day. Phone Main 3792.

BRASS-CRAFT

J. B. HUNTER & CO., 60 Summer st., Boston, Mass. Intensely interesting. Send for catalogue.

BRUSH SHOPS

G. H. WORCESTER & CO., 35 Exchange st., off State st.—Brushes, Dusters and Brooms for household and janitors' use.

CAMERAS AND CAMERA SUPPLIES

DAME, STODDARD CO., 374 Washington st., Boston. Kodaks, Lenses, Fresh Films and Supplies. Developing and Printing.

J. B. HUNTER & CO., 60 Summer st., Boston, Mass.—Best cameras. Very fine developing and printing.

CARD ENGRAVERS

WEDDING, BUSINESS or CALLING cards artistically engraved. Write for samples. BRETT'S. Estab. 1869. 30 Bromfield st.

CARBON PAPER AND TYPEWRITER RIBBONS

O S C Brand Carbons and Ribbons. OFFICE SPECIALTY CO., 170 Summer st., Boston. Agents Edison Business Phonographs.

YOU'LL COME BACK AFTER MORE. United Carbon Co., Boston Safe Deposit and Trust Co.'s bldg. Phone F. H. 2680.

CARPET CLEANING

STEAM, SCOURING, HAND OR VACUUM. ADAMS & SWETT CLEANSING CO., 130 Kemble st., Roxbury. Tel. 1070-1071 Rox.

CLOTHING (WET WEATHER)

MEN'S and WOMEN'S $15 Cravenette Coats reduced, $10. Complete line SLIP-ONS for street or auto, $5-$20. FRANKLIN RUBBER CO., 105 Summer st.

CORSETS

CORSETS, FRONT and BACK LACED, custom made. B. W. LOGAN, 462 Boylston st., room 210, cor. Berkeley st.

CUSTOM CORSETS AND ACCESSORIES; also stylish ready-to-wear corsets. MISS S. A. SYER, 9 Hamilton pl., Boston.

CORSET MAKERS

MRS. J. B. MORRILL,
FIGURE MOLDING,
29 Temple pl., Boston. Tel. Ox. 1517-1.

CORSET SPECIALIST

MADAME GORDON, Custom Corsets made to meet all requirements; specialty fitting. 7 Temple place. Oxford 1425-J.

CUSTOM CORSETS

LA PATRICIA CUSTOM CORSET, "HERMONSA," ready-to-wear corsets. MADAM SARA, Corsetiere, 120 Boylston st., Boston.

MRS. GEORGE STOWE, 580 Commonwealth ave.—Perfect lines guaranteed. Fittings by appointment. B. B. 5134-L.

CUTLERY

DAME, STODDARD CO., 374 Washington street, Boston. Everything in good cutlery.

J. B. HUNTER & CO., 60 Summer st., Boston. Best English, German and American makes.

CUSTOM SHIRT MAKER

SHIRTS MADE TO ORDER, satisfaction guaranteed. AMOS F. CHASE, 521 Washington st., Boston.

DELICATESSEN

A FULL LINE of domestic and imported delicatessen. ALL KINDS of COOKED MEAT; also cooked to order. J. J. FISCHER, 2214 Wash. st. Tel. 22745 Rox.

DIAMONDS

DIAMONDS and other PRECIOUS GEMS. J. C. SAWYER,
10 SUMMER ST., BOSTON.

DOORS AND WINDOWS

E. A. CARLISLE AND POPE CO.,
2 Sudbury st., Boston.
Doors, Windows and Screens.
Specialty, Fir Doors.
Tel. Haymarket 1283.

DRESSMAKING

MRS. HELEN M. RICH,
EXCLUSIVE GOWNS,
107 MASSACHUSETTS AVE. Tel. 1346 B. B.

DRY GOODS AND NOTIONS

WE HAVE A NEW LINE OF KAYSER GLOVES. C. A. BONELLI & CO., 270 Massachusetts ave.

FISHING TACKLE

DAME, STODDARD CO., 374 Washington street, Boston. Everything in good fishing tackle.

FRENCH PATTERNS

FRENCH PATTERN CO.—Suits and Dress Patterns cut to measure. Waist Patterns $1.00. 41 West st., Boston.

FLORISTS

ARNOLD & PETROS, FLORISTS, DESIGNERS, DECORATORS, 490 Boylston st., Boston. Tels. 2907 and 21378 B. B.

"CHOICE FLOWERS OF THE SEASON" at favorable prices to Monitor readers. HOUGHTON, 396 Boylston. B. B. 1286.

PENN THE FLORIST.
"Where only the fairest bloom."
43 Bromfield st. Phone Fort Hill 838.

ZINN THE FLORIST,
1 Park st., next to the church.
Violets, Roses and
Chrysanthemums NOW.

A. COPLEN, 997 Boylston st. Transfer Flower Shop. Roses, Violets, everything that blooms. Phone B. B. 1937-5.

CAPLAN—FLORIST.
Flowers delivered to all outgoing steamers.
144 Massachusetts ave., telephone 1668.

FLASHLIGHTS AND BATTERIES

THE S. S. SHEPARD DRY BATTERY CO., 114 Bedford st.—Flashlights, batteries, bulbs, standard batteries, sterling lamps.

FRUITS AND CONFECTIONERY

HIGH-GRADE LINE OF FRUITS, CONFECTIONERY, ICE CREAM AND BON BONS. BOVA, 16 Huntington av., Boston.

FURNITURE

MACEY BOOKCASES and
LIBRARY FURNITURE.
MACEY-STETSON-MORRIS CO.,
49 Franklin st., Boston.

FURRIERS

W. DAVIDSON, Custom Furrier—Repairing, remodeling and redyeing. 175 Tremont st. Phone Oxford 2643-1.

GARMENTS FOR LADIES

CHAS. H. HURWITCH
31 West St.
Specially Designed Garments for Ladies.

GAS AND ELECTRIC FIXTURES

HOLLINGS CO., 10 Hamilton pl., Boston. Lamps, Shades, Candlesticks and Candle Shades. Fixtures refinished and repaired.

GENERAL CONTRACTORS

PETER F. O'BRIEN & SON, 26 Scotia st., Boston, tel. B. B. 3496,-Carpenters, Builders, Masons, Roofers, Painters.

GOLD AND SILVER PLATING

BOSTON PLATING CO., 28 Sudbury St., Room 5—Musical and railroad oxidizing work a specialty.

GROCERS

YOU GET QUALITY AT COBB, ALDRICH & CO., 726-728 Washington st. Forty-six years in this store.

HAIR-DRESSING

MRS. CARRIE W. BROWN, Shampooing, Hairdressing, Manicure and Pedicure. Tel. Oxf. 4469 M. 2 Park sq., room 67-68.

MRS. MacHALE, 420 Boylston st. Hair goods and all the new accessories a specialty. Tel. B. B. 3497.

15 TEMPLE PLACE—Backward Shampoo. ALICE B. MacMONAGLE, E. L. DE CHATEDELAINE, MISS LOVELY.

HAIR WORK

COMBINGS made into braids and puffs. Mail orders given prompt attention. MISS CUNNINGHAM, 48 Winter st. Room 31.

HARDWOOD FLOORS

BOSTON FLOOR CO., Ltd., 22 Kingston st.—Polished Parquet Floors, plain or ornamental. Floor refinishing. Tel. Ox. 1058.

HATTERS

WM. R. HAND, PRACTICAL HATTER, 10 Avery st., few doors south of Adams House; soft, stiff, silk, straw and Panama hats cleaned, blocked and retrimmed; hats banded and bound while you wait, 50c.

INTERIOR DECORATORS

GEO. A. BROWN, dealer in Decorative Furnishings, Furniture, Rugs, Wall Papers. 410A Boylston st., Boston.

JEWELRY, ETC.

E. P. SAWTELLE, 42 Huntington ave., Diamonds, Watches, Jewelry, Clocks; high grade repairing and adjusting.

T. FRANK BELL (Established 1892), Gold, jewelry, fans, combs, Jewelry, watch, umbrella repairing. 9 Temple pl., Boston.

JEWELERS

D. A. LINDGREN, Expert Watchmaker. High-grade adjusting. Repairing. 29 Devonshire st., Boston.

KODAKS AND PICTURES

ENTIRE STOCK of the ART SHOP CO. 50c. on the dollar. ARTHUR W. HUBBARD, 49 Bromfield st.

LADIES' WAISTS

WEAR THE TREMONT WAIST—Costs no more than ordinary waists. Sold only by THE GLEN SHIRT AND COLLAR CO., 121 Tremont st., Boston.

LADIES' FURNISHINGS

SILK GLOVES, Niagara Maid and Kayser; black, white and fancy shades. For sale by L. HIRSH, 250 Huntington ave.

LAUNDRY

CHICKERING HAND LAUNDRY, 235 Huntington ave.—Ladies' work a specialty; cleansing and dyeing. Tel. 3904-1 B. B.

LIGHTING FIXTURES

YARDLEY BRONZE CO., 100 Boylston st., Boston. Fixtures and table lamps of original design and finest workmanship.

LINEN SPECIALTIES

STAMPED LINEN GOODS TO EMBROIDER—LINEN SPECIALTIES CO., 59 Temple Place, Boston, Mass.

MEN'S WEAR

COLOMBO SHIRT CO.—Men's Furnishings, Hats. 232 Mass. ave., 453 Columbus ave. 28 Huntington ave.

MIRRORS

FRAMED and unframed mirrors of every description. Old mirrors resilvered. BOSTON MIRROR CO., Mfrs., 69 Sudbury st.

MUSIC

SCORES, LIBRETTOS and piano selections for all operas may be had at HOMEYER'S MUSIC SHOP, 332 Boylston st., Boston.

C. W. THOMPSON & CO., A and B Park st., Boston—"Sea Shore Moods," suite of five for piano. Mrs. M. Gascoigne-Orr. Op. 27. $1.00 net.

MUSIC AND MUSICAL INSTRUMENTS

CARL FISCHER'S, 380 Boylston st.—Violin, Cornet, Sample Parts; special catalogs free to any address.

NAPHTHA CLEANSING

RUGS, CARPETS, FURNITURE and Bedding completely cleansed and renewed by heated naphtha. ADAMS & SWETT CLEANSING CO., 130 Kemble st., Roxbury. Tel. 1070 and 1071.

ORIENTAL RUGS

A. U. DILLEY & CO., Inc., 407 Boylston st., Boston; 613 Fifth ave., New York, exclusive and expert dealers. Every rug guaranteed in writing. Prices reasonable.

ORIENTAL RUG RENOVATING

ARMENIAN RUG RENOVATING WORKS. Careful work at moderate price. Estab. 1895. 15 Temple place. Tel. Oxford 3025.

LET US CARE FOR YOUR RUGS. Send a card or phone B. B. 3939. ADALIAN BROS., 2 St. James ave., Boston.

ORIENTAL, DOM. RUG RENOVATING CO.—Rugs cleansed, repaired; work guaranteed. 169 Tremont st. Tel. Oxford 1283.

PAINTER-PHOTOGRAPHER

DAGUERREOTYPES RESTORED AND copied with success by THE GARO STUDIO, 747 Boylston st., Boston.

PHOTOGRAPHERS

CHAMPLAIN & FARRAR, 161 Tremont.
OUR SPECIALTIES
Originality in Style, Pose and Finish.

PHOTOGRAPHIC SUPPLIES

THE MOST PARTICULAR PEOPLE GO TO THURSTON'S, 50 Bromfield st., for supplies, developing and printing. Try him and see why.

PHOTOGRAPHY

WAKEFIELD ART CO., 723 Dudley st., Dor. Devel 6 ex. rolls to 4x5, 10c. Prints No. 2 Br. 3c; No. 2A, 3½x3½, 3¼x3¼, 4c; 4x5, 5c. Mail orders. Reliable, quick.

PIANOS

A. J. JACKSON & CO.,
PIANOS.
130 Boylston St., Boston. Tel. Oxford 245.

C. P. TRICKEY, Pianos and Player Pianos, 120 Boylston st., second floor. Good Pianos; Low Prices and a Square Deal.

BATES-MITCHELL PIANO CO., 377 Boylston st. Sohmer, McPhail, Briggs and other reliable pianos. Pianos to rent.

BEFORE YOU DECIDE, hear the Krakauer. Pianos for rent. GEO. LINCOLN PARKER, 100 Boylston st., Boston.

A Great Art Product
THE STIEFF PIANO
Received Highest Awards at Paris
122 Boylston st.

PELTON PIANO CO., 168 TREMONT ST. PIANOS AND PLAYER PIANOS, UPRIGHTS AND GRANDS FOR RENT. Popular prices. Terms to suit. Tel. con.

IF YOU WANT A GOOD PIANO at the right price call on
H. W. BERRY, 211 Tremont St.
W. J. MERRILL, Manager.
Remember our store is up one flight.

PIANOS FOR RENT

PIANOS FOR THE SUMMER—AUTOPIANO, the best interior player. CHAS. S. NORRIS, 181 Tremont st.

PICTURES AND FRAMES

W. J. GARDNER COMPANY, 208 Boylston st., Boston. Carefully selected stock of fine pictures, mirror and frames.

PICTURE FRAMERS

GEORGE W. WAITE, 90 Portland st., Boston. PICTURES AND FRAMES of all kinds at correct prices.

PICTURES AND FRAMING

"THE PICTURE SHOP," 65 Bromfield St., Boston—High grade Pictures and Framing. Gifts for all occasions.

PLUMBERS

M. A. CARDER, PLUMBING, STEAM and Gas Fitting. 53 Norway st., Boston. Tel. 5060 B. B.

PORTRAITS

BOSTON PORTRAIT CO. (Inc.), 34 and 36 Portland St., Boston, Mass. Portraits of all kinds and frames to suit. Write us and we will have our representative call on you.

PRINTERS

GEO. G. LITTLE & CO., 32 Broad st. Tel Main 4362. "If it's paper and ink we'll produce it."

RESTAURANTS

WARREN LUNCH, near Reading Rooms, 96 Milk street, Boston. HOME MADE PASTRY.

FOR A GOOD MEAL go to PRESTON'S LUNCH, 1036 Boylston st., Boston. Lunches to take out.

OAK GROVE CREAMERY CO., opp. Berkeley bldg. Restaurant for ladies and gentlemen. Quick lunch 11:30 to 2:30 upstairs.

RUBBER GOODS

W. A. THOMPSON & CO., 54-56 Cornhill, Boston, "25 years a clothes wringer store." Washing machines, carpet sweepers, oil and gas stoves. Repairing a specialty. Phone Fort Hill 2419.

SCRAP BOOKS

MONITOR FILE, the size Home Forum Page. Holds 500 sheets. WM. S. LOCKE, 17 Merchants Row, Boston.

SIGNS AND SHOW CARDS

FRED N. LEMAN, 33 Portland st., Boston—Sign painting of every description. Telephone connection.

SHOES

THAYER, McNEIL & HODGKINS, superior Shoes and Hosiery for men, women and children. Mail orders given careful attention; send for catalogue. 47 Temple pl., Boston.

STAMPS, DOG COLLARS, ETC.

ALLEN BROS., 130 Washington st., opp. Adams sq. subway sta. Stencils and Cutlery. We MARK our DOG COLLARS free.

TAILORING AND REPAIRING

A. FEIGENBAUM, cleaning, pressing, repairing, etc. Reasonable prices. 260 Mass. ave. Tel. B. B. 1908-L.

TAILORS

N. SEFMAN, 230 Mass. ave.—Tailoring, cleansing, repairing, pressing. Trunks, suit cases, hand bags. Tel. B. B. 667-J.

M. SILVERBERG, 191 Mass. ave., Boston. —Ladies' and gents' custom tailor. Repairing, pressing. Tel. 3789-2 B. B.

BENJAMIN A. WARD,
Room 213, Tremont Bldg.
MAKER OF FINE CLOTHING.

FRANK W. WEHNER, ladies' and gent's alterations and pressing. 707A Boylston st., opp. Hotel Lenox, Boston. Phone.

TEA ROOMS

THE ENGLISH TEA ROOM,
169 Tremont St., Boston.
DELFT TEA ROOM, 429 Boylston st., Bos

TRUNKS AND LEATHER GOODS

E. E. PRATT, Trunks and Auto Work. High class repairing, low cost. 141 Pearl st. Phone Main 4691.

TYPEWRITERS

YOU CAN RENT 3 MONTHS FOR $5.00. Sell on easy terms. Rem. No. 6, Smith No. 2. AM. WR. MACH. CO., 38 Bromfield st.

TYPEWRITERS AND SUPPLIES

A. R. ANDREWS, Estab. 1892, 3 Tremont pl., 6 Beacon st. Typewriters and supplies. Call or telephone.

UMBRELLAS AND PARASOLS

ARTHUR W. WOODEST, 21 Cornhill (formerly with R. M. LILLEY). Umbrellars Made, Covered and Repaired.

UPHOLSTERY

JOHN GIVEN, 65 Fulton st., Boston. Estimates given at your home. Furniture called for and delivered free.

VACUUM CLEANING

ADAMS & SWETT CLEANSING CO., 130 Kemble st., Roxbury. Tel. 1070 and 1071. Large wagons. Hand or electric machines. Estimates on request. All work guaranteed.

VACUUM CLEANING MACHINES

SANTO ELECTRIC, portable and stationary, also hand operated Santo. DUREN & KENDALL, N. E. agents, 30 Summer st., Boston. Tel. Main 5573.

WATCH AND CLOCK MAKERS

W. H. CATE, 387 Washington st., Boston. Foreign and American repairing—satisfaction guaranteed. Tel. Fort Hill 1712.

WALL PAPER

THOMAS F. SWAN, 24 Cornhill, Boston. The most complete stock of fine and medium grades of wall paper.

AUGUSTUS THURGOOD, 38-40 CORNHILL, BOSTON—Wall papers of latest styles and highest quality; novelty designs a feature; reprints of high-grade paper at low cost. See them.

Cambridge, Mass.

BOOTS AND SHOES

ALL OF THE NEWEST SPRING STYLES for men, women and children. CAMBRIDGE SHOE STORE, 395 Mass. ave.

COAL AND WOOD

COLEMAN BROS., 450 Mass. ave., Cambridge.—Best grades of Anthracite Coal, Spool Wood and Birch Edgings. Phone.

CUTLERY AND HARDWARE

CENTRAL SQ. HARDWARE CO.—Use an Imperial Lawn Mower. It is the Best. 670 Mass. ave., Cambridge.

FLORIST

STRICTLY FRESH CUT FLOWERS; reasonable prices. ROBBINS BROS., 630 Mass. ave., Camb. Phone 1903-3 Camb.

FURNITURE

C. B. MOLLER, INC., Lafayette sq., Cambridge, Mass. Come to Cambridge for furniture values. Over here rent is reckoned in cents per square yard—not dollars per square inch.

FURNITURE REPAIRED AND REFINISHED

THE BEST OF WORKMANSHIP. Let us estimate. C. B. MOLLER, INC., Lafayette sq., Cambridge. Tel. Cam. 1281-1.

GROCERIES

YERXA & YERXA, Grocers, Central sq., Cambridge. Branch stores, Medford, Arlington, Somerville. High-grade goods.

PAPER HANGING

B. K. MORTON, 4 Austin st., Cambridge, Mass. The man who takes pride in his work. Practitioners' signs. 'Phone 22550 Cambridge.

TAILORS

KLASHMAN BROS., Tailors, repairing and pressing, 659 Mass. ave., Central sq.; 1302 Mass. ave., Harvard sq.

Concord, Mass.

REAL ESTATE

REAL ESTATE FOR SALE AND EXCHANGE. Houses for sale and to let. ERASTUS W. SMITH.

GIFT SHOPS

STATIONERY, Tags, Historical China, Sporting Goods, Souvenirs, Cards and Pennants. Auto Supplies. JOHN M. KEYES.

Chicago, Ill.

GOWNS

WATTERS SISTERS—Hats and Gowns. 1339 E. Forty-seventh st., Chicago, Ill. Tel. Drexel 2816.

MARCUS & ANTLER, Ladies' Tailors & Importers, 1215 E. 47th st., Chicago. Tel. Oakland 2388.

GOWN MAKERS

MISS BAILEY
GOWNS
Phone Drexel 5844. 432 E. 45th Place.

MISS WANDA KORTEN.
Gowns and Suits, Corsets and Lingerie.
Suite 909-910 Kesner bldg., Chicago.

GOWN MAKER AND TAILOR

MORTON & MORTON, Hats, Gowns and Tailored Suits. 111So. Oak Park ave., Oak Park, Ill. Phone O. P. 382.

C. H. PHAIR, Gowns, Hats and Tailored Clothes, 1307 to 1327 Masonic Temple, Chicago. Phone Central 2783.

HAND-MADE JEWELRY

JAMES H. WINN, 1041 Fine Arts Bldg., Chicago, designs and makes unique jewelry appropriate for individuals. Har. 6718.

PAINTING AND DECORATING

OTTO F. HAHN, painting and decorating. Paints, glass, wall paper. 1230 Clybourn ave., Chicago, Ill. Phone North 1635.

Salem

BOOTS AND SHOES

AT VATTERLIN'S can be found the choicest models in Custom Footwear. 246 Essex st., Salem.

CLOTHIERS, HATTERS, FURNISHERS

W. E. HOYT CO.,
204 Essex st., Salem.
"The Little Store with the Goods."

FURNITURE AND CARPETS

FURNITURE AND RUGS—Chosen for that element of the community of which you are one. A. C. TITUS & CO., Salem, Mass.

JEWELERS

G. WILLIS WHIPPLE & CO., 184 Essex st. Diamonds, Watches, Cut Glass, Opera Glasses, Repairing, etc.

Lynn, Mass.

APPAREL FOR LADIES

FINE FOOTWEAR for LADIES, MISSES AND CHILDREN. All styles and leathers that will appeal to discriminating purchasers. GODDARD BROS., 76-78 M'k't st.

CLOTHIERS

WEAR BESSE SYSTEM CLOTHES.
RIGHT GOODS, FAIR PRICES.
BESSE-ROLFE CO. - - LYNN, MASS.

COAL AND WOOD

SPRAGUE, BREED, STEVENS & NEWHALL, Inc., 8 Central sq., Lynn, Mass. Anthracite and Bituminous Coal.

FOOD STORE

J. B. BLOOD COMPANY
"Everything to Eat."
Telephone Lynn 2800.

FURNITURE AND CARPETS

HILL & WELCH CO., Housefurnishers and Upholsterers. Store on two streets, Monroe and Oxford sts., Lynn.

GAS AND ELECTRIC WORK

SAMPSON & ALLEN, 59 Exchange st.—Gas and Electric Fixtures. Private lighting plants installed.

LADIES' TAILOR

ALL THAT'S LATEST, all that's good styles and prices right. M. M. SPILLER, 150 Broad st., Lynn, Mass.

MUSIC

"ROCKWELL" MUSIC STAND—Best in the world, $2, express prepaid anywhere. Set Mandolin Strings 25c. CARTER LEWIS MUSIC CO. (Inc.) MAIL ORDER MUSIC HOUSE, Lynn.

REAL ESTATE

FOR REAL ESTATE AND FIRE INSURANCE apply to CHARLES G. WOODBRIDGE, 44 Central ave.

RESTAURANTS

HUNTT'S LUNCH—LYNN, MASS.
18 Central Sq. 16 Central Sq.
170 Broad St.

STATIONERS AND BOOKSELLERS

FINE STATIONERY, Office supplies, General Book Store. Lowest prices. THE R. S. BAUER CO., 31 Central sq., Lynn.

STOREHOUSES FOR FURNITURE

BEST CONDITIONS for choice goods and pianos. Inspection invited. Tel. 1545-1 Lynn. TEWKSBURY & CALDWELL, 55 South st.

VIOLIN LESSONS

R. J. SCHOCK, violin teacher, 113 Munroe st., room 41. Old and New Violins bought, sold and exchanged. Phone 3306-2 Lynn.

Malden, Mass.

BOOTS AND SHOES

GILBERT N. WARE, Malden sq.—Special agent for Rice & Hutchins shoes and Goodyear Glove Rubbers.

COAL, COKE AND WOOD

J. H. ROBINSON COMPANY, 142 Eastern ave., Malden, Mass. Tel. 91 Malden. Deliveries in Malden, Medford, Everett and Melrose. W. A. TUCKER, Mgr.

FURNITURE AND CARPETS

COME TO MALDEN SQ., furniture values, warranted goods, right prices. CLIFFORD, BLACK & CO., Malden & Melrose.

GENERAL DRY GOODS

WE CARRY ONLY RELIABLE UP-TO-DATE DRY GOODS. KELLEY'S MILL REMNANT STORE, Odd Fellows Temple.

GROCERIES

COBB, BATES & YERXA CO., 74 Pleasant st., DUPONT'S PURE FRENCH OLIVE OIL. Finest in the world.

JEWELERS

A BLUE WHITE DIAMOND RING FOR $33.00. Money back if not satisfied. SHEPHERD & BENNETT, Malden, Mass.

PIANOS

FOR OVER 20 YEARS we have sold Pianos of distinctive quality. HAWKE'S, 54 Ferry st., Malden.

WET WASH LAUNDRIES

THE WET WASH LAUNDRY,
36 Middlesex St., Malden.
"Give us a trial."

Pittsburg, Pa.

CATERERS

W. R. KUHN COMPANY, in the Rittenhouse, Caterers, Weddings a specialty. Write for catalogue and estimate. Highland ave., near Penn, Pittsburg, Pa.

CHINA AND GLASSWARE

HAMILTON & CLARK CO., Table China, Glassware, Service and Entree Plates, Rookwood Pottery, 208 Oliver ave.

DIAMONDS, WATCHES, & JEWELRY

JOHN M. ROBERTS & SON CO.,
Diamonds direct from the cutters.
435-437 Market st., Pittsburgh, Pa.

MILLINERY

KELLY,
Exclusive Millinery Designer,
2118 Jenkins Arcade Bldg., Pittsburgh, Pa.

WOMEN'S TOGGERY SHOP

EXCLUSIVE GOWNS AND BLOUSES, ready made and to order. ELIZABETH STORK, Keenan bldg., Pittsburg, Pa.

WALL PAPERS

SAMUEL RITCHIE DECORATING CO.
Draperies, Painting and Frescoing,
120 5th ave., Jenkins Arcade, Pittsburg, Pa.

Spokane, Wash.

CLOTHING

WEIN'S CLOTHING HOUSE,
THAT CLASSY CLOTHES SHOP,
331 RIVERSIDE AVE., SPOKANE, WASH.

REAL ESTATE

BALDWIN & PFILE,
WESTERN FARM EXCHANGE,
326½ Riverside Ave. SPOKANE, WASH.

WHAT EDITORS ARE SAYING

THE selected editorial comments today deal with the report of Postmaster-General Hitchcock that a surplus has taken the place of the postal deficit.

CHICAGO RECORD-HERALD — Two years ago the postoffice department regretfully reported a deficit of $17,500,000. Today it rejoices in a nice little surplus of $1,000,000 for the fiscal year drawing to its close. How has the deficit, the despair of the department for decades, been converted into a surplus? By economy, efficiency and the taking of thought. The service has been improved and extended; new rural routes have been authorized, salaries have been raised. There has been no curtailment in any direction; there has simply been a systematic effort to try the virtue of businesslike methods instead of political and bureaucratic ones.

ST. LOUIS GLOBE-DEMOCRAT—Last year the postal deficit was reduced to $5,800,000, and a small surplus is indicated for 1911. Since the last surplus was reported, in 1883, postal business has grown amazingly. In that year the revenue was $45,000,000 and expenditures $42,000,000. In 1910 the revenue was $224,000,000 and expenditures $229,000,000. But meantime the rural delivery service with over 40,000 carriers has been established, with a maintenance cost of over $40,000,000 a year. And yet the department this year will more than pay its way.

MANCHESTER (N. H.) UNION—Postmaster-General Hitchcock is not on record as having expressed any surprise or disappointment at the reception by the American people of the announcement that the deficit in his department has been wiped out. It was a notable achievement, this wiping out of a deficit which has been accepted as the regular thing for fully 30 years past, and yet scarcely a newspaper in the country has more than the coldest comment to offer, and it is evident enough that the people in general are not greatly moved to enthusiasm.

CLEVELAND PLAIN DEALER—A surplus in the postoffice department! Almost anything will seem possible at Washington after this. The House investigating committee will have this established fact for a starting point. Postmaster-General Hitchcock may play politics too much; he may be over-exacting and harsh with his subordinates, but at any rate the figures indicate that he is giving this great business department of the government a businesslike administration.

FALL RIVER (Mass.) HERALD—When President Taft became President a little more than two years ago, the postal deficit exceeded $17,500,000. To wipe out this deficit and show in its place a surplus of a million or more in so short a time is a big accomplishment which cannot fail to favorably impress the American people. This saving has not been accomplished without reducing expenses in some quarters. Whether the service has suffered as a result of this curtailment is open to question. There are some who claim that the Postmaster-General has gone too far in his zeal to make a record, but he maintains that business methods alone have been responsible for the elimination of the deficit, the running expenses and the scope of his department having been materially increased in the past two years.

NEW YORK WATER METERS URGED

NEW YORK—Waste of water throughout the city can be stopped quickly by installing meters, according to Seth Low, formerly mayor, who gave his views in a letter to Mayor Gaynor on the question of water shortage. Mr. Low's letter says in part:

"I think that we should immediately ask for authority to meter every building that uses water. Nothing less than this will throw the interest of the house owner on the side of the prevention of water waste."

This Page Shows You at a Glance

where you can get anything that is GOOD and RELIABLE from Andirons to Diamonds.

REGULAR ADVERTISERS
In The Monitor's
"SHOPS OF QUALITY"
find the space a good

investment. Thousands of Monitor readers consult it regularly in making many of their purchases.

If you want almost anything you can depend upon, and if you want to tell a brief story about what you have to sell,

This Page Is Just the Place to Meet Each Other

WIDE PLATFORMS MARK WORCESTER STATION

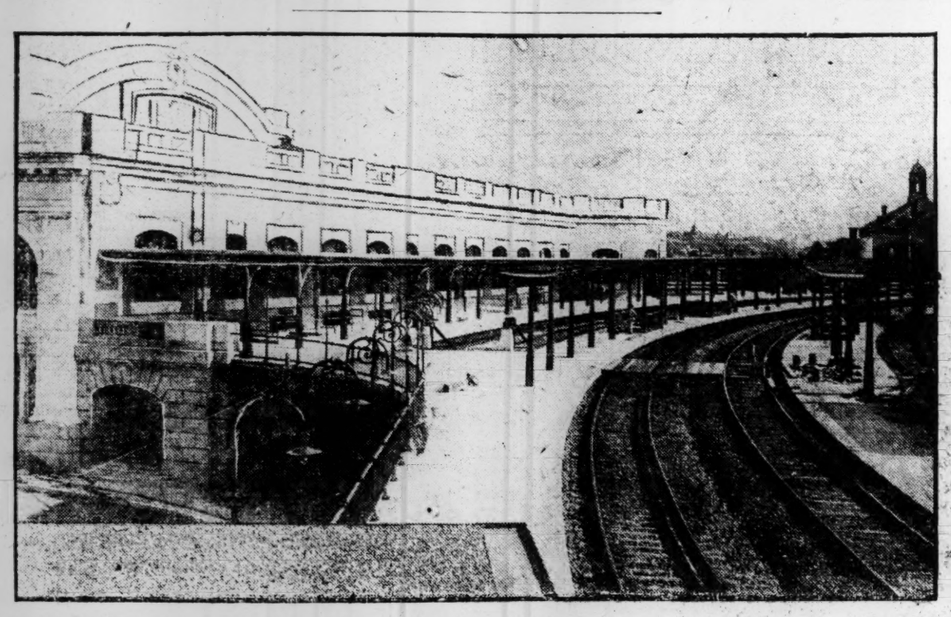

Northwest side of new Union station showing covered areas for service of Boston & Maine passenger traffic.

WORCESTER'S OLD (LEFT) AND NEW STATIONS

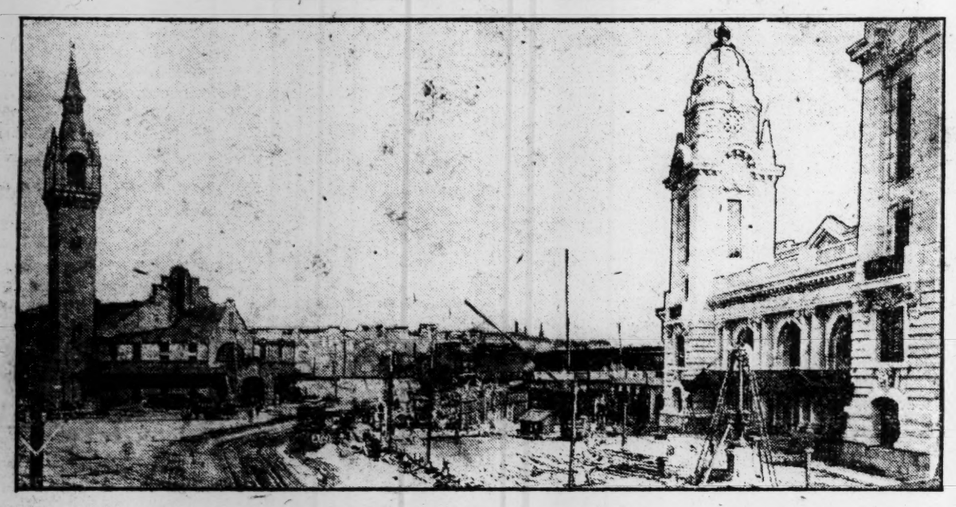

Front of new railroad building faces Washington square and the new raised level for tracks can be seen extending to former depot.

WORCESTER'S NEW $1,000,000 STATION IS NOW IN FULL SERVICE

WORCESTER, Mass.—Worcester's new $1,000,000 Union railroad station, which was opened on Sunday, proved its worth in the usual morning exodus today, when the traffic was handled with extraordinary despatch, considering the new order of things.

The first train to use the station was the Boston & Albany train from the west which passed through Worcester on its way to Boston just after 8 o'clock Sunday morning.

Just after the Sunday newspaper train passed through the city at 4:15 a big gang of men was put at work cutting the rails at either end of the approach to the new elevated system, and at 8 o'clock all was in readiness for the western train. During the day the other changes were made so that by night the new lines were practically all in operation.

The new union station is used, as was the old, jointly by the New York, New Haven & Hartford railroad, the Boston & Albany and the Boston & Maine railroads. The main structure is of white granite, white terra cotta, marble and buff brick. The interior is elaborately fitted out with elevators and broad staircases by which passengers may go from the street level to the trainshed above. There were no formal exercises to mark the change from the old to the new buildings.

MUSEUM GIVEN ITALIAN RELICS BY DANA ESTES

The Peabody Museum has recently received as a bequest from the estate of Dana Estes of Brookline a collection of prehistoric Italian or "paleo-Italic" objects in pottery, bronze, iron and bone.

The collection was found during excavations in 1884 and 1885 near Belluno and comprises many small ornaments, as well as weapons and implements.

It is especially rich in bronze. Several larger specimens include two situlae, and there are hundreds of rings and fibulae, the latter constituting an instructive series.

As an addition to the museum's exhibit from the European bronze and iron ages, the acquisition is exceedingly important for comparative study, and it makes a distinct addition to the limited representation of those ages in American museums.

STUDIO NOTES.

Advanced pupils of the Quincy Mansion school, Wollaston, give a recital this evening under the direction of Miss Hermine Bopp. The program consists of piano solos, vocal and violin solos and piano duets.

RATIONAL GOLF

By JASON ROGERS

The cathedral-like spire of the Auld Kirk at Barossie in Scotland, the quaint houses with their gables facing the street, the wind-swept closes and the vast expanse of links, over which the nor'-easter raves in winter, are all unchanged, says Golf Illustrated. But the glory and the dream have vanished from our ancient burgh for ever. We made history in the days of Bruce and the Stuarts. We hoped that the world had forgotten us, hidden away in our retreat by the North sea. But an enterprising railway company discovered our golf course, placarded its merits on a thousand hoardings, and swept us once more into the broad current of modern life.

For three months in the summer swarms of tourists, ignorant of the high traditions of the game, hold possession of the links. Attired in rainbow-hued knickerbocker suits, and armed with card and pencil, they drive away the leisurely native foursome players. We offer no resistance to their innovating ways. We even welcome them into our clubhouse. But we cannot help noticing regretfully the changes they have wrought in our social life.

The practise of shutting up shop during the mid-day meal is now almost a thing of the past, and ridicule would probably be the portion of the tradesman who ventured to put up the old familiar notice: "Gone to the links. Will be back at five." When the kirk bell is rung at 10 o'clock, as has been the custom for centuries past, there is no longer the old startled sense of incipient wrongdoing, nor the same anxiety to reach the friendly shelter of the inglenook.

Our family circles have been broken up and our young men have taken to teaching the famous Barossie swing in every climate under heaven.

When we hear our guests talking noisily in the clubhouse about their newfangled bogeys, their four-ball matches and their electic scores, we often look up at the portrait of the Rev. Alexander McLachlan and wonder what he would have said about it all. It is nearly 50 years since the good man was laid to rest within a baffy shot of his beloved course, but his memory is still cherished by us older members. Every lawful day he played a round. On the Monday, to make up for the enforced abstinence of the Sabbath, he indulged in two. His evening walks for meditation always took the direction of the links; and even though he was deep in the "eighthly' or ninthly" of next day's sermon, he never failed to mark the youngster who left unheeded the upturned divot. Tradition relates how he would call back the offender, and then press in the "scra" with a half-turn of his heel in the manner approved of by the ancients. The lesson seldom failed to produce a lasting effect.

One great crisis marked the minister's useful and peaceful life. He intended to "come out" at the disruption in 1843; but at the last moment he found the sacrifice was too great. "Na, na," he said to the senior elder, "I canna leave Barossie and the whins that bloom sae bonny on the finest links in braid Scotland."

A singular contrast to the minister was the young doctor who, some 14 years ago, came to build up a practise in our midst. He seemed to us to represent all the revolutionary tendencies of the age. Regardless of professional etiquette he visited his patients on a bicycle; and, in his unguarded moments, even spoke of purchasing a motor car. Much of his abundant leisure was spent on the links, experimenting with clubs of fantastic shape. Most of us rather liked the man, and tried to find excuses for him on the ground of youth and early education. But when he introduced the Haskell to Barossie his doom was sealed. His practise dwindled away, and he left for an English provincial town. For his sins he now plays, when he can find the time, on a nine-holed inland course which is under water for several months in the year.

The doctor's most outspoken critic was Donald Dow, a tall, lean man of patriarchal years, with a passion for golf. You could never visit the links without discovering, somewhere in the course of the round, the imprint of his No. 12 boot. Even in age he was a redoubtable match player. His keenness for victory, however, prevented him from being a perfect sportsman. When an opponent hit a good shot to carry a bunker, some 130 yards off, you would hear an enthusiastic "Gran' shot, sir, gran' shot," followed some seconds later by a dismal "Eh, but it's ower."

LYNNFIELD CENTER PLANNING TO HAVE AN 'OLD HOME' DAY

LYNNFIELD CENTER, Mass.—Posters all over town announced today a celebration of "old home day" on June 17.

The idea originated with the Civic Improvement League and will be carried out by a league committee comprising William E. Gilson, G. M. Roundy, L. B. Taylor, Rev. H. H. Loud, Dexter F. Parker, E. B. Richards, C. E. Peason, A. C. Tedford, George MacGregor, William Russell, J. W. Perkins, C. J. Bolton, Harry Nesbitt, H. P. Woodbury, Mrs. C. E. Pearson, Mrs. Annie Perkins, Mrs. Lyman B. Taylor, Mrs. Grace Wilkinson, Miss Grace Emerson, Miss Eva L. Emerson, Mrs. Everett Richards, Mrs. Sidney Richards, Mrs. W. E. Gilson and Mrs. Ethel Keezer.

The common will be illuminated, citizens will decorate their houses and the day's program will include a baseball game, athletic sports, tug of war between members of the fire department and an entertainment and dancing in the town hall in the evening. Invitations are to be sent to former residents to visit the town for the day.

Classified Advertisements

RATES—One insertion, 12 cents a line, three or more insertions, 10 cents a line. Telephone your advertisement to 4330 Back Bay, or, if preferred, a representative will call on you to discuss advertising.
Advertisers may have answers sent care of New York Office, Suites 2092-2093, Metropolitan Bldg., 1 Madison Ave., or Chicago Office, 510 Orchestra Bldg., 168 Michigan Ave.

REAL ESTATE

FOR SALE OR RENT.
Handsome stucco residence, on the Sound, in New Rochelle. Ten rooms and three baths; large corner lot, southern exposure. A bargain for a quick buyer. U. G. McQUEEN, 3 West 29th st., New York city.

ROXBURY

7 Wabon St.—To let, 10-room house, open plumbing, hardwood floors, neighborhood first-class. Key next door, No. 9.

REAL ESTATE—CHICAGO

FOR SALE—$4200, strictly modern 8-room house; electric light, furnace, etc.; lot 150x126. $3500, 2-flat frame; modern; rental $30; near R. R. station. BRAINERD, 1307 W. 87th st., Chicago.

REAL ESTATE—COLORADO

LOTS in new town in Greeley district; on new branch U. P. R. R. Rich country surrounding insures rapid growth. Address AHLSTRAND, Greeley, Col.

SUMMER PROPERTY

BUNGALOW TO LET

On elevation of 1500 ft., near Monadnock Mt.; beautiful view; freshest farm products; fine spring water. C. A. GOULD, 85 Harvard ave., Hyde Park, Mass.

MT. VERNON, N. H.
Cottage to rent in "Prospect Hill," opposite the Grand hotel. Meals taken at Grand. Price $200. Address MRS. L. E. PHILLIPS, Mt. Vernon, N. H.

FURNISHED 8-room cottage overlooking Lake Nagog; running water, garage, stable. H. W. COVELL, Concord Junction, Mass.

PROVINCETOWN, Cape Cod, Mass.—Furnished 3-room cottage, $75 for the season. Address as above, H. W. PHIPPS.

WANTED—Bungalow or small house within 30 min. ride Symphony hall; reasonable rent. E. RUDOLPH, G Monitor.

APARTMENTS—LOS ANGELES

CRESTONE APARTMENTS, 638 W. First st., Los Angeles, Cal.—Nicely furnished housekeeping apartments; reasonable rates; walking distance.

FURNISHED APARTMENTS

WEST MEDFORD—Modern apartment, 7 rooms, completely furnished, low price to right party. Tel. Medford 431-2.

OFFICES TO LET

WEST 42d STREET, 50.
Superior office for practitioner. Telephone service. New York.

APARTMENTS TO LET

SMALL SUITE

TWO-ROOM SUITE, kitchenette and bath, furnished or unfurnished; electric light, steam heat, janitor and elevator service. 46 Westland ave. Suite 26.

WINTHROP HIGHLANDS—Very desirable small furnished suite, June 27 to Sept. 14, or part time, fine location near bathing, occupant going to Europe; low rent, adults only. COLEMAN, 9 Cliff ave.

TO SUBLET—Large front rooms for the summer; terms reasonable. Apply at 2 Washington hall, Trinity court.

APARTMENTS TO LET—NEW YORK

FOR RENT—Five-room apartment in fine locality near subway and all trolley lines. Fifty dollars a month. 255 West 97th st., New York, N. Y.

APARTMENTS TO LET—CHICAGO

FOR RENT—3-room furnished apartment; good transportation; 462 E. 33rd st., Chicago, 1st apart. Phone Aldine 1140.

ROOFING

Established 1884 Tel. Graceland 3668
Geo. A. Kyle
Shingle Roofing
Layer of Prepared Roofings
736 BELMONT AVE., CHICAGO, ILL.

FOR SALE

CLUBHOUSE OR RESIDENCE FOR SALE—Large 13-room stone house, modern shape, quite near station; scenic advantages; 3 hours' ride from Chicago; 1 to 5 acres on banks of Mississippi; reasonable terms. JAY KIMBELL, Sabula, Ia.

OPPORTUNITY KNOCKS BUT ONCE—Your chance has come; groc.-prov. business to be sold; near Boston; worth investigating; sacrifice. F. W. BRIDGES, So. Framingham, Mass.

APARTMENTS WANTED

WANTED—Suite 5 or 6 rooms, 2d floor, family 3, within walking distance Dor. high. G. A. RHODES, Monitor A.

THE CHRISTIAN SCIENCE MONITOR Classified Advertising Columns bring returns. A telephone call to 4330 Back Bay will give you information as to terms.

REAL ESTATE NEWS

WILL HANDLE WAKEFIELD LAND.

The well-known real estate firm of Atwood, Pattee & Potter, Niles building, has been retained by the Securities Investment Association to handle the sale of its land at Crystal Lake park, Wakefield, which property overlooks Crystal lake and is but a short distance from the center of the town. Out of the 110 lots, 16 have already been sold, most of the purchasers being residents of Wakefield, who intend to build all-year-round residences. A large sale is contemplated by Atwood, Pattee & Potter later in the season.

The same firm of brokers reports a good demand for lots at its other properties, among them being Converse Villa Plat in Everett and Greenleaf Park, Quincy.

In Arlington, Atwood, Pattee & Potter have sold the estate at 13 Woodland street, corner of Bartlett avenue, comprising a 2½-story 10-room house, with about 7000 feet of land beautifully laid out with shrubs. This property is in the best residential section of the town, and was purchased by Sophia P. Swan of Dorchester, who buys for occupancy. Grace Marshall of Arlington, gave title.

SALE IN WHOLESALE DISTRICT.

The brick mercantile building and 2111 square feet of land at 85 Purchase street, in the wholesale district of the city proper, have changed hands. Title has passed from Thomas and Susan Minns to Daniel T. Collins. The property is assessed on a total valuation of $24,800, of which $23,200 is the rating on the land. The sale was negotiated through the office of Frederic Viaux of the Exchange building.

FENWAY LAND AT AUCTION.

There was a good attendance at the auction sale of a portion of the Boston Water Power Company's land in the Back Bay Fens, held at the rooms of the Boston Real Estate Exchange and auction board at 10 a. m. today. John C. Kiley was the auctioneer. The first parcel offered was that known as Plan T, comprising land on Brookline avenue and the riverway, there being about 37,877 square feet. This was sold to Robert Treat Paine at the minimum price of $106,838. Land on Plan X was then offered as a whole, but as there were no bidders lots Nos. 8, 9, 10 and 11 were offered at the minimum price of $34,167 and sold to Francis B. Sears. Lots 12, 13 and 14 on the same plan were next offered at a minimum price of $29,000. The bidding for these lots was quite brisk and they were finally sold to Ira W. Shapira for $30,000.

THE WEEK'S BUSINESS.

The files of the Real Estate Exchange show the following comparative entries of record at the Suffolk registry of deeds for the week ending June 3:

	1911.	1910.	1909.
No. transfers...	501	523	492
No. mortgages.	228	250	226
Amt. mortg's...	$5,305,843	$2,182,704	$1,152,047

Daily details follow:

Date.	Total.	Mtgs.	Amt. mtgs.
May 29.....	87	45	$229,205
May 30.....	Holiday.		
May 31.....	87	32	174,550
June 1.....	108	46	4,477,256
June 2.....	139	70	250,246
June 3.....	80	35	174,586
Total	501	228	$5,305,843

SUFFOLK REGISTRY TRANSFERS.

Latest recorded transfers are taken from the files of the Real Estate Exchange as follows:

BOSTON CITY PROPER.

Bancroft G. Davis to Simon J. Gerrois, Mott st.; q.; $1.

Harvard College to Theodore E. Clark, Newbury and Portland sts. and Elm pl.; r.; $1.

Helen B. Hurd to Theodore E. Clark, Newbury and Portland sts. and Elm pl.; r.; $1.

Eugene C. Upton, gdn., to Theodore E. Clark, Portland st. and Elm pl.; d.; $1.

EAST BOSTON.

John Gill to Richard Gill, Farrington st.; q.; $1.

Richard Gill to Catherine Gill, Farrington st.; q.; $1.

ROXBURY.

Loren D. Towle to Bridget G. Mitchell, Copeland st.; q.; $1.

Edward H. Nichols et al. to Mary E. Walsh, Sachem st. extn.; q.; $1.

Adelaide J. Parker to Henry D. Klous, Washington st. and Hall ave., 5 lots; q.; $1.

Alice M. Hadley to John Morris, Alpine st.; q.; $1.

Marks Harris to Rebecca Selipsky, Kensington and Kingsbury sts.; w.; $1.

Dudley H. Dorr to Thomas G. Giles et al., Mark st., 2 lots; q.; $1.

Frederick A. Burnham to Florence G. Burnham; w.; $10.

Max Jolles, mtgee., to Morris Jolles, Round Hill st.; d.; $2925.

DORCHESTER.

Samuel B. Pierce est. to Alice M. Duffy, Park st.; d.; $1.

Samuel B. Pierce est. to Mary Bourke, Park st.; d.; $1.

Charlotte R. Averill et al. to Samuel Epstein, Kilton st., 2 lots; rel.; $1.

Samuel Epstein to Abraham Goldberg, Kilton st., 2 lots; q.; $1.

Mary E. Gray to Solon W. Bingham, Hawes ave. and Washington st.; w.; $1.

Kenneth S. DeWitt to Thomas Ruth, Center st.; q.; $1.

Thomas Rush to Kenneth S. DeWitt, Dorchester ave., 2 lots; q.; $1.

WEST ROXBURY.

James Britton to Albert Reichert, Clarendon Park; w.; $1.

Willard P. Whittemore to Warren F. Freeman, Washington and Florence sts.; q.; $1.

Warren F. Freeman to Willard P. Whittemore, Jr., Washington and Florence sts.; q.; $1.

Jennie E. Weld to Ellen T. Desmond, Larch pl.; w.; $1.

Helene Altenbach to Margaret A. MacDonald, Roslindale ave.; q.; $1.

Margaret A. MacDonald to Helene Altenbach, Roslindale ave.; q.; $1.

BRIGHTON.

James M. Graham to Henry A. Bragg, Perthshire rd.; w.; $1.

Charles E. Merrill to Florice S. Partridge, Allston and Warren sts.; w.; $1.

Vil E. Burnford to Ervin R. Dix, Parsons st.; w.; $1.

Joseph B. Brown to Eugene M. Dow, Bigelow st.; w.; $1.

CHELSEA.

Alice H. Davis et al. to Lizzie S. Wilkinson et al.; sundry pcls.; q.; $1.

Lizzie S. Wilkinson et al. to Alice H. Davis, sundry pcls.; q.; $1.

Clarence A. Warren to Margaret G. Jakeman, Garland st.; w.; $1.

REVERE.

Zelda Greenhood to Oliver Barinsh, pgeway from Salem st.; w.; $1.

Benjamin F. Badger to Harry Kaplan, Fenno st. and Aldrich ave., 2 lots; r.; $1.

Guseppe Bono to Accursia Kormina et al., Cummings ave.; w.; $1.

John Tracey to Daniel J. Kane, Atlantic ave.; w.; $1.

John H. Kelley to Mary L. Manning, Calumet st., 3 lots; q.; $1.

The same to James M. Manning, Calumet st., 2 lots; q.; $1.

The some to Mary E. Finneran, Calumet st., 3 lots; q.; $1.

The same to margaret F. Lucey, Calumet st., 4 lots; q.; $1.

The same to Catherine Johnson, Nep nset st., 2 lots; q.; $1.

Safford N. White, Revere st.; q.; $1.

The same to Louis Barnett, Sagamore st.; q.; $1.

BUILDING NOTICES.

Permits to construct, alter or repair buildings were posted in the office of the building commissioner of the city of Boston today as printed below. Location, owner, architect and nature of work are named in the order here given:

Fabyan st., 22-30, ward 24; Abraham Lavensky, Silverman Eng. Co.; wood dwellings.

Christopher st., 7, ward 24; J. Burrell Sharpe; wood dwelling.

Eliot st., 20, ward 7; Wm. Wolff; alter hotel.

New st., 20, ward 2; Boston Cold Storage and Warehouse Co.; t. d. storage.

Fulton st., 122-124, ward 6; Annie Guild; alter mercantile.

Fulton st., 124-128, ward 6; Henry Taylor; alter mercantile.

Portland st., 102, ward 6; City Associates; fire mercantile.

Back st., 88, ward 11; Geo. A. Gardner; alter stable and dwelling.

Southampton st., 258, ward 17; The Texas Co.; move barn.

Dorchester ave., cor. Bay st., ward 20; James Lyons; move store and dwelling.

Symmes st., 46, ward 23; Patrick Carroll; alter dwelling.

Portland st., 79-83, ward 6; Henry M. Williams et al., trustees; alter mfg.

ROOMS

ALLSTON, MASS., 127 FRANKLIN ST.—Large furnished room; private family; conveniences; $1.50 per week.

BACK BAY—177 St. Botolph St.—Several pleasant rooms occupied by students during winter; summer rates; tourists accommodated. Tel. B. B. 5089-J.

GAINSBORO ST., 108—Two nice rooms in suite or singly; permanency or tourists; summer prices. HOLBROOK.

NICE ROOM to rent, with or without board, for a lady; references necessary; at 52 Westland ave. Apply at Berkeley Building, room 206.

OLD DEERFIELD—Large airy rooms to rent overlooking the historic North Meadows; short distance from hotel. Address MRS. GEO. H. WRIGHT, Meadow-View, Deerfield, Mass.

ROOM TO RENT, all modern conveniences. F. E. SMITH, 102 Gainsborough st., Suite 2.

ST. BOTOLPH ST., 104—Very light back parlor, hot and cold water in room; also small room.

TO LET—Two furnished rooms for light housekeeping in the country; on car line; boating and fishing nearby; small family preferred for summer. Address WM. W GAMMONS, 1689 South st., Bridgewater, Mass.

TO LET FOR THE SUMMER—One or more furnished or unfurnished rooms, with private bath and use of kitchenette. Tel. L., 3291-5 Brookline.

WESTLAND AVE., 14—FRONT AND BACK PARLOR; ALSO SINGLE ROOM. APPLY FIRST SUITE.

ROOMS—PROVIDENCE

PROVIDENCE, R. I., 260 BENEFIT ST.—Pleasant front room, day or week; private family; near Union sta. Phone Union 3040-R.

ROOMS—NEW YORK

NEW ROCHELLE—Large, airy, attractive rooms; separate and connecting; beautiful grounds, piazza; conveniences; water accessible; board near. MRS. WHITE, 94 Main st. Telephone.

PARLOR and bedroom, suitable for practitioner's use; private family; telephone; elevator service; near Riverside. A. M. ENGEL, 316 West 95th st., N. Y. city.

CENTRAL PARK WEST, 371, cor. 97th st.—Single and double rooms; table board; dining room top floor; elevator service. K. DICK.

ROOMS—CHICAGO

SHERMAN PL., 619, apart. 5—Room for two; use of sitting room; kitchen; porch; modern; flat occupied by single lady employed during day; near Lincoln park; lake. Phone Lincoln 3293.

LARGE FRONT ROOM, private family, gentleman only; pleasant, light and airy; good transportation. MRS. G. R. ECKENFELS, 1604 Waveland av., Chicago, Ill.

TO RENT—Large front room, furnished, suitable for two; private home; good transportation. 212 Hamilton ave., near Adams st., Chicago.

FOR RENT—Pleasant room; fine location; near lake; L. C. trains. Meals optional. 2nd apartment, 6901 Lake ave., Chicago.

LAKE AVE., 5918, cor. Oakwood—Up-to-date furnished rooms, single or en suite. Steam heat. Douglas 5712.

BOARD AND ROOMS—CHICAGO

PEOPLE coming to Chicago during the summer will find superior accommodations by the day or week at 5401 Jefferson ave., Chicago; near Jackson Park; I. C. express trains 10 minutes to city. Phone Hyde Park 861.

BOARDERS WANTED

TRAINED ATTENDANT having her own home in the Catskills will board or room a few people who wish a quiet retreat for rest and study. For particulars address M., Apartment 41, 214 Audubon ave., New York.

BOARD AND ROOMS—LOS ANGELES

A FEW PAYING GUESTS received in pleasant home; airy, sunny rooms; fine location. 1836 W. 11th st. Phone 54661.

ART

SEND catalogs, samples, prices on articles suitable for Art Exchange to IRENE A. SIMMS, 1516 Amelia st., New Orleans, La.

INSURANCE

SAMUEL GRAHAM Tel. Central 953 DREXEL 7627
Insurance In All Its Branches
29 LASALLE ST. CHICAGO.

DESIGNERS

ROUNDS-TRUMAN STUDIO
Hand lettered and illuminated books and cards. Book plates. Diplomas. 1505 Schiller Bldg., Chicago. Tel. Central 4758.

PAINTING AND DECORATING

OTTO F. HAHN, painting and decorating; paints, glass and wall paper. 1230 Clybourn ave., Chicago, Ill. Phone North 1635.

SHOPPING—NEW YORK

THE SHOPPING STUDIO, 247 West 76th st., NEW YORK CITY—Shopping of all kinds for or with customers; satisfaction guaranteed; NO CHARGE; booklet sent.

ACCOUNTANTS

ETHERIDGE, WALKER & CO.,
Accountants-Auditors-Systematizers,
First National Bank Building,
CHICAGO, ILL.

BUSINESS NEEDS

SPLENDID OPENING for creamery in new town on railroad. Rich country surroundings. Address Ahlstrand, Greeley, Col.

HOUSEHOLD NEEDS

WATER SUPPLY and Electric Lighting Plants For COUNTRY HOUSES

No elevated tank to freeze or leak. Tank located in cellar. 60 pounds pressure. Furnished with Hand, Gasoline, Windmill or Electric Pump. Ideal Fire Protection. Electric Lighting Plants at prices within the reach of all. Write for Catalogue 37.
LUNT-MOSS CO., 43 So. Market st., Boston.
New York Office, 37 Warren St.

STORAGE

MASS. STORAGE WAREHOUSE
2020 Washington St. Tel. Roxbury 31
A safe, reliable, economical warehouse for storage of household goods, valuables, etc. Expert packers and careful teamsters furnished at lowest rates. Guaranteed saving of 33⅓%. Estimates free.

WOMEN'S SPECIALTIES

The "CURLA"
Soft rubber hair curler. Ties, curls, crimps, waves and puffs. No wire, bone or metal. Being soft rubber only, it is great for children's hair. At all stores or 25c sent by mail. Three sizes. Three colors. Write for home agency plan.
MERKHAM TRADING COMPANY
Sole Mfrs., 7 W. 22nd St., New York City

LADIES—LEARN THE NEW ERA SYSTEM of dress cutting; simple, practical; up-to-date; blocks cut from same system are perfect. MRS. L. D. BERKSTRESSER, 1100 Republic bldg., Chicago, Ill.

MISS HARMS,
GOWNS,
4739 PRAIRIE AVE., CHICAGO.
Phone Drexel 8847.

FLAVORING EXTRACTS

ENDORSED by more pure food authorities, expert chemists, chefs and housekeepers than any other EXTRACT in the U. S. A. "SAUER'S."

DRESSMAKER—ENGLAND

VISITORS to London, England—Good French Dressmaking at reasonable charges. MADAME PATEAU, 150 Queen's Road, Bayswater.

FOOD PRODUCTS

LADY desires limited amount of orders for strictly pure home-made jellies, preserves, fruit conserves, etc.; quality guaranteed the best. For prices, etc., address Box 141, R. F. D. 3, South Haven, Mich.

LAWYERS

EDWARD EVERETT TAYLOR, 630 H. W. Hellman bldg., Fourth and Spring sts., Los Angeles, Cal.; home phone A4490, Main 5101.

ALBAN ANDREN
Trade-Marks. Copyrights. Patents.
84 State St., Boston.

LEX N. MITCHELL, Lawyer
PUNXSUTAWNEY, PA.

FREDERICK A. BANGS,
LAWYER,
522 First National Bank Bldg., Chicago.

MASTIN & SHERLOCK,
LAWYERS,
277 Dearborn street, Chicago.

ELIJAH C. WOOD,
Attorney and Counsellor,
218 La Salle st., Chicago.

EDWIN M. WOOD,
Attorney and Counsellor,
117 North Dearborn st., Chicago.

CHARLES G. BALDWIN,
Attorney and Counsellor at Law,
204-205 Piper Building, Baltimore.

WILLIAM C. MAYNE,
Attorney and Counsellor at Law,
Mutual Life Bldg., Philadelphia, Pa.

ATTORNEYS can frequently secure good non-resident clients by publishing their professional cards in this column.

DENTISTRY

DR. BRADFORD NELSON POWELL
101 TREMONT STREET
ROOM 318 BOSTON, MASS.

D. V. BOWER, D. D. S.,
768 OAKWOOD BLVD.,
Tel. Douglas 2842. CHICAGO.

DR. WILL J. BROWNLEE,
Tel. Oakland 2667.
The Kenwood Hotel. CHICAGO.

THOMAS REID, D. D. S.,
15 E. Washington St.
Tel. Central 3702. CHICAGO.

A. L. VAN ARSDALL, D. D. S.,
509 Commerce Building,
Both Phones, M 3993. KANSAS CITY.

DR. THOMAS W. RUSSELL
408 Donaldson Building
Both Phones. Minneapolis, Minn.

A DENTIST in any city will be benefitted by having his professional card appear in this column. Ten cents per line per insertion.

RESTAURANTS

South Station Restaurant
ALWAYS ESSENTIAL to know a good place to eat; arriving or departing from the South Station, Boston, you will find quick service and pure food at the restaurant and lunch room; accommodations for 500 people; all modern conveniences.
J. G. COOPER & CO.,
Proprietors.

DINING ROOMS

HOTEL RADCLIFF.
Opp. Mechanics Hall; good home cooking. Special evening and Sunday dinners, 60c.

BROOKLINE WANTS MORE PLAYGROUND

Brookline citizens are at present discussing ways of improving the playground system of the town, and some definite plan may soon be presented to the city officials embodying advanced methods in the treatment of the juvenile and tenement problems.

George S. Nyhen, a Brookline lawyer, in an open letter says that the playgrounds at present are inadequate in solving these problems. Among other things he recommends that the playgrounds of the town be equipped with proper apparatus and a capable man or woman placed in charge.

BELMONT STATION ENTERED.

BELMONT, Mass.—The ticket office of the Belmont station of the Fitchburg division of the Boston & Maine railroad was broken into Sunday afternoon and $10 stolen. Two weeks ago the Waverley station was entered and $50 taken.

TURKISH VESSELS AT SALONICA.

SALONICA—Three Turkish cruisers and five destroyers arrived at this port Sunday in preparation for the Sultan's visit next Saturday.

MAINE FARMERS WILL UNDERTAKE ALFALFA RAISING

SKOWHEGAN, Me.—For the first time in the agricultural history of New England a business corporation is financing a systematic effort to introduce the culture of alfalfa in Somerset county, Me. The corporation is a cooperative creamery.

At the annual meeting in January the directors voted an appropriation for the purchase of the agricultural lime that experience has shown to be essential, and the department of agriculture at Washington has promised the necessary seed. The only cost to the farmers will be for the fertilizer and labor.

The lime will be applied the last of June, and the seed sown after the middle of July. Weeds and soil acidity, the principal obstacles to alfalfa growing in the East, will thus be overcome, and on the well-drained soil selected the promoters are confident of success.

SIX LOST IN UTAH LAKE.

SALT LAKE CITY, Utah—Six persons were drowned in Utah lake on Sunday when the sailing launch Galilee, on which were 16 persons, capsized in a squall.

For a free advertisement write your "wants" on separate piece of paper and attach it to blank at top of page 2.

Classified Advertisements

SPACE IS NOT GIVEN ON THIS PAGE TO ADVERTISEMENTS FOR PERSONS WANTED TO HANDLE GOODS ON COMMISSION OR TO ADVERTISEMENTS SOLICITING BUSINESS PATRONAGE

The advertisements upon this page are inserted free and persons interested must exercise discretion in all correspondence concerning the same.

BOSTON AND N. E.

HELP WANTED—MALE

AUTO REPAIRERS. STATE FREE EMP. OFFICE, 8 Kneeland st., Boston. 8

AUTOMATIC SCREW MACHINE HANDS. STATE FREE EMP. OFFICE, 8 Kneeland st., Boston. 8

BLACKSMITHS AND HORSESHOERS. STATE FREE EMP. OFFICE, 8 Kneeland st., Boston. 8

BORING MILL HAND. STATE FREE EMP. OFFICE 8 Kneeland st., Boston. 8

BRICK LAYER wanted. Apply at the VISCOL FACTORY, 290 First st., East Cambridge, Mass. 6

CAPABLE YOUNG MAN wanted to learn the business; for willing worker a good opportunity is assured; must be of good family and have satisfactory references. Apply to Mr. Ingersoll, MAYNARD & CO., Inc., 416 Boylston st., Boston. 7

CARPENTERS—Four wanted; apply at once. S. ANDERSON & SON, Peterborough, N. H. 5

CARRIAGE PAINTER—Wanted, good, all-round carriage painter; steady job; good pay; come ready to work. E. C. BAILEY, Kingston, Mass. 7

CASEMAKER wanted, 1st-class. SPRINGFIELD PRINTING & BINDING CO., Springfield, Mass. 9

COMPILER wanted in engineering department on price list and catalogue work; preferably one familiar with pump business or similar lines. Write comprehensive synopsis of your experience, stating age, compensation expected, qualifications, etc., DEANE STEAM PUMP CO., Holyoke, Mass. 7

COOK wanted, Greek preferred; must speak English and be a worker; also man to work on lunch wagon. E. HAMEL, 29 Warren st., Lynn, Mass. 6

CYLINDER PRESSMAN on fine halftone and color work, competent to take charge; references required; salary $25 per week, 48 hours. REMINGTON ZIEGLER PRESS, 234 Congress st., Boston. 9

DIE MAKER wanted on cutting and creasing forms, steady situation. Apply NATIONAL FOLDING BOX & PAPER CO., New Haven, Conn. 5

FANCY BROAD LOOM WEAVERS wanted; single loom work; also narrow loom weavers. SUGAR RIVER MILLS, Newport, N. H. 5

FARM HANDS, MILKERS, GARDENERS, TEAMSTERS. STATE FREE EMP. OFFICE, 8 Kneeland st., Boston. 8

FEEDER wanted on Universal embossing press; references required. Apply at works, the FORBES LITHOGRAPH MFG. CO., Chelsea, Mass. 7

GENERAL MAN (colored) wanted; private family; $25 month; must have references. MERCANTILE EMP. AGENCY, 579 Massachusetts ave., Cambridge, Mass. Tel. 2994-L. 9

GRINDING MACHINE OPERATOR wanted, experienced on Norton grinders. DEAN STEAM PUMP CO., Holyoke, Mass. 6

GROCERY CLERK WANTED. Desire the permanent services of able, experienced and high grade grocery man who has a record of integrity and ability; prefer some man employed now who wishes to advance himself; position warrants best wages. Apply J. C. DUANE, 2 Union st., 9 to 10 a. m. 5

HARD CANDY MAKER, experienced, of good habits; give reference and salary wanted; good place for right man. Write FRANK N. GANONG, 48 Orchard st., Cambridge, Mass. 6

LASTERS—THOMAS G. PLANT CO. want lasters and boys to learn different parts of the shoe manufacturing business; excellent opportunity to learn a good trade. Apply at factory, cor. Center and Bickford sts., Jamaica Plain, Mass. 5

LAUNDRY HELP—Brown & Tyler ironer. Apply HARRIS & ROWE, 79 Williams ave., Lynn, Mass. 5

LAUNDRY MAN wanted; young man with fireman's license; must have some knowledge of washing; no engine; steady and good wages; American preferred. HOME WET WASH LAUNDRY, 117 Cambridge st., Lowell, Mass. 9

MAN AND WIFE wanted to do everything for small family on a country place. CHESTER SNOW, 161 Summer st., Boston. 5

MAN AND WIFE (without children) wanted as assistant working managers of a large estate in Maine; man must understand farming in all its details, care of farm stock, etc.; woman must be good cook, thorough housekeeper, and understand the care of farm and dairy products, butter making etc.; an excellent opportunity for permanent employment and good home to the parties who can and will fill the above requirements. Address, stating age and experience, with reference as to ability and trustworthiness. G. S. HALL, 145 Lexington st., Auburndale, Mass. 6

MAN AND WIFE or two women (one employed), Protestants, to care for house in exchange for furnished rooms, coal and gas. MISS J. D. SWASEY, 5 St. James ave., Boston. 9

MEAT CUTTER wanted, first-class; one who understands the retail provision business and can paint signs. Apply to W. G & H. C. RUSSELL, 139 Portland st., Boston. 9

MELTER for iron foundry, small furnace. LOVEWELL-HENRICI CO., Broadway, Chelsea, Mass. 5

MILLING MACHINE HANDS. STATE FREE EMP. OFFICE, 8 Kneeland st., Boston. 8

MILLWRIGHT AND CARPENTER. STATE FREE EMP. OFFICE, 8 Kneeland st., Boston. 8

PACKERS JORDAN MARSH CO. want several experienced packers on china, glass, house furnishings, etc. Apply to MR. FINN, sub-basement, new building. 5

PATTERN MAKER (wood). STATE FREE EMP. OFFICE, 8 Kneeland st., Boston. 8

PRESSMEN JORDAN MARSH CO. want experienced pressmen on men's clothing. Apply at new employment bureau; use 38 Avon street entrance, and direct elevators to 4th floor rear. 5

PRINTER—Country-bred all-round man; moderate wages but pleasant, permanent position to right man; state experience and wages. ADVOCATE, Claremont, N. H. 5

QUARRY MEN Wanted, a few more plug drillers and laborers at SWINGLE'S upper quarry; steady work for steady men. Quincy, Mass. 8

SCREW MACHINE OPERATOR, first-class, wanted on small tool work; must be accurate workman; state experience, age, wages expected, and give reference. ATLAS TACK CO., Fairhaven, Mass. 5

SHOE WORKERS—Wanted at once, 2 first-class nigger operators, also 2 machine pullers; Goodyear work. Apply to Mr. McSherry, W. L. DOUGLAS SHOE CO., Brockton, Mass. 7

STEAMFITTER AND PLUMBER wanted, a first-class man capable of doing steamfitting and plumbing; must furnish best references. J. C. EATON & CO., Lock Box 526, Lyndonville, Vt. 6

TAILORS. STATE FREE EMP. OFFICE, 8 Kneeland st., Boston. 8

VELOX PRINTER, first-class, thoroughly experienced man wanted at once. HALL & LYON CO., Providence, R. I. 5

WEAVER in New Hampshire, $12 or piece work, 58 hours per week. Call STATE FREE EMP. OFFICE (service free to all), 8 Kneeland st., Boston.

WEAVERS wanted; a few more good fancy weavers wanted at once, fancy cassimeres on Knowles looms. TILTON MILLS, Tilton, N. H. 5

WEAVERS—Wanted, experienced weavers on Knowles looms, woolens, worsteds, good work and good price list. Address ASSABET MILLS, Maynard, Mass. 5

WEAVERS—A few fancy woolen weavers wanted, on Knowles & Crompton looms, one loom work, can give steady employment to good, reliable help. SOMERSVILLE MFG. CO., Somersville, Conn. 5

WHEELWRIGHTS. STATE FREE EMP. OFFICE, 8 Kneeland st., Boston. 8

WOOD TURNER (who can read from drawings. STATE FREE EMP. OFFICE, 8 Kneeland st., Boston. 8

YOUNG MAN wanted, about 20 years old, quick and accurate at figures. Apply in person to RICE & HUTCHINS, Inc., South Braintree, Mass 8

BOSTON AND N. E.

HELP WANTED—FEMALE

ACCOMMODATOR wanted for 4 weeks in West Newton; reference. HARVARD SQ. EMP. BUREAU, 13 Boylston st., room 23, Cambridge, Mass. 9

ASSISTANTS—Wanted, 2 persons; housework and secretary; stenography required; go to Maine, Penobscot bay, 3 months; excellent chance for mother and daughter, or friends; work light and every kindness. Call, write. MRS. F. F. KURT, 1788 Beacon st., Brookline, Mass. 9

ASSISTANT—Wanted, young girl; made member of the family, for light housework; $1.50 per week to start. MRS. EDWARD BEATTEAY Jr., 80 Orchard st., Malden, Mass.; tel. 1681-M. 6

ASSISTANT WANTED in pleasant country home, near ocean; one who would be willing to exchange services for home. MRS. MARY E. HART, Hampton, N. H. 10

BOOKKEEPER, experienced, wanted; $12; some stenography required; Smith-Premier machine; excellent opening; best references. Apply MISS STEVENS, 120 Boylston st., room 523, Boston. 9

BOOKKEEPER WANTED—Young lady as bookkeeper for summer resort hotel. Address YE OLDE GREENWICH INN, Sound Beach, Conn. 8

BRUSH SETTERS wanted, experienced; steady work. SAM'L E. JORDAN BRUSH CO., 608 Eastern ave., Malden, Mass. 5

CARETAKERS—Two women or man and wife (one employed), Protestants, to care for house in exchange for furnished rooms, coal and gas. MISS J. D. SWASEY, 5 St. James ave., Boston. 9

CHEFS, assistant, small hotel in Maine, $7 per week, white or colored. Address W. H. MONTGOMERY, 38 Winthrop st., Cambridge, Mass. 10

COOK (colored) wanted for 3 adults in Cambridge; must have good reference. HARVARD SQ. EMP. BUREAU, 13 Boylston st., room 23, Cambridge, Mass. 9

COOK WANTED, $7. DUDLEY EMP. BUREAU, 272 Dudley st., Boston. 7

COOK wanted for Brookline; 3 adults; second maid kept; go to Cotuit soon for summer; $6 week to one who will take interest in the home; reference. HARVARD SQ. EMP. BUREAU, 13 Boylston st., room 23, Cambridge, Mass. 9

COOK wanted (Protestant) for Brookline, $6 week; must have references. MERCANTILE EMP. AGENCY, 579 Massachusetts ave., Cambridge, Mass. Tel. 2994-L. 9

COOK wanted, $12; waitress, $8; chambermaid, $6; lady's maid $7; together; seashore; best of references required. Apply to MISS SHEA, 37 Fayette st., Boston. 5

COOK AND SECOND GIRL wanted, experienced; must furnish good references, and be willing to go to the country for the summer months. Apply to MRS. S. E. BLANCHARD, 40 Lenox st., West Newton, or tel. Newton West 142. 9

COOK AND SECOND MAID wanted (sisters or friends) for family of 4; Protestant. HARVARD SQ. EMP. BUREAU, 13 Boylston st., room 23, Cambridge, Mass. 9

COOK, $50 month; kitchen woman, $7 week; for small hotel in Maine. MERCANTILE EMP. AGENCY, 579 Massachusetts ave., Cambridge, Mass. Tel. 2994-L. 6

COOK'S HELPER—Capable woman wanted in small hotel in Maine; must be well recommended. R. M. ARMSTRONG, P. O. Box 2277, Boston. 5

COOKS, SECOND MAIDS, GENERAL and inexperienced girls wanted for suburbs and Cambridge. HARVARD SQ. EMP. BUREAU, 13 Boylston st., room 23, Cambridge, Mass. 9

ERRAND GIRL wanted at once. MME. FOREST, 782 Dudley st., Dorchester, Mass. 7

GENERAL HOUSEWORK girl at once for summer, country, two in family and man; good place with modern conveniences; references. W. C. WARE, Box 32, Hamilton, Mass. 8

GENERAL HOUSEWORK GIRL wanted at once in Newton Center; willing to go to Maine coast for July and August. Tel. Newton South 929-3. G. F. SPALDING, 38 Paul st., Newton Center, Mass. 9

GENERAL HOUSEWORK GIRL wanted to go to Maine for summer; small family; also waitress for tea house, light work. MISS A. R. LUATE, 23 Greene st., Stoneham, Mass. 8

GENERAL HOUSEWORK GIRL wanted; family 2; wages $7; best references. Apply to MISS SHEA, 37 Fayette st., Boston. 5

GENERAL HOUSEWORK WOMAN wanted in Somerville; 2 adults and child; one who will help care for young child; small house, but convenient. HARVARD SQ. EMP. BUREAU, 13 Boylston st., room 23, Cambridge, Mass. 9

GENERAL MAID wanted for Cambridge; 2 adults, 1 child; stay in city; $6 week to reliable one with reference. HARVARD SQ. EMP. BUREAU, 13 Boylston st., room 23, Cambridge, Mass. 9

GENERAL MAID wanted to go to Magnolia; 5 in family; some laundry; Protestant; $5 week; good reference. HARVARD SQ. EMP. BUREAU, 13 Boylston st., room 23, Cambridge, Mass. 9

GENERAL MAID $6, nursery maid $5, seashore, references required. MISS SHEA, 37 Fayette st., Boston. 8

GENERAL MAID, $6. DUDLEY EMP. BUREAU, 272 Dudley st., Boston. 7

GERMAN NURSERY MAID wanted to care for two children, 6 and 7 years old. Apply to MISS SWASEY, 5 St. James ave., Boston. 9

GIRLS, experienced, for winding cotton yarn. Apply to SCHULTZ-GOODWIN CO., Bartlett st., near Bow st., Everett, Mass. 7

HOTEL HELP—Cooks, laundresses, waitresses, chamber maids, girls who want to go away for the summer, country or shore. MERCANTILE EMP. AGENCY, 579 Massachusetts ave., Cambridge, Mass. Tel. Cambridge 2994-L. 6

HOUSEWORK GIRL OR WOMAN (Protestant) wanted at once by three adults; no laundry work; pleasant, refined home to right person; references. MISS E. S. HAYDEN, 167 Upland rd., North Cambridge, Mass. Tel. 482-5. 10

HOUSEKEEPER (Protestant) wanted on small farm in central; family consisting of 2 male adults. Address MRS. FLORA A. FARRAR, Manor School, Stamford, Conn. 5

INDEX CLERK wanted by reliable firm; young woman, high school graduate, good address; chance to advance. Apply to MISS STEVENS, 120 Boylston st., room 523, Boston. 9

IRONER Wanted, a girl to do hand ironing in a laundry. Apply by letter only. JEAN'S LAUNDRY, 249 Market st., Lowell, Mass. 6

LACQUERER OR PAINTER wanted on tinware; liberal rate of pay; experience necessary. VISCOL FACTORY, 290 1st st., East Cambridge, Mass. 6

LAUNDRESS, $6. DUDLEY EMP. BUREAU, 272 Dudley st., Boston. 7

LAUNDRESS wanted to take family washing home, consisting of starched pieces for three persons; references asked. Tel. 3771-1 Brkl. MRS. E. RINTELS, 289 Tappan st., Brookline, Mass. 10

LAUNDRY HELP—Brown & Tyler ironer. Apply HARRIS & ROWE, 79 Williams ave., Lynn, Mass. 5

LAUNDRY MATRON wanted in institution; capable executive young woman, experienced; $50 month; best references. Apply to MISS STEVENS, 120 Boylston st., room 523, Boston. 9

MAID—Wanted, at once, neat, reliable girl for general housework; good cook and laundress; good wages. Apply in person. MRS. E. E. CRANDALL, 22 Rowena st., Ashmont, Mass. 9

MAID—Wanted, reliable, capable woman wanted on farm where few boarders are taken; general work, no cooking. ELEANOR R. MEADER, P. O. box 240, Wolfeboro, N. H. 6

MAID—Wanted, capable general housework maid; Protestant; family lady and two gentlemen. Apply P. H. FOSTER, 796 Massachusetts ave., Arlington, Mass. Tel. 168-M Arlington; leave car at Jason st. 6

MAID, capable girl, wanted on farm in Arlington; $6 week; Maine for summer. MERCANTILE EMP. AGENCY, 579 Mass. ave., Cambridge. Tel. 2994-L. 6

MAID wanted for general housework; 2 in family; small apartment in Cambridge; Sheepshead bay for summer; must have references. MERCANTILE EMP. AGENCY, 579 Massachusetts ave., Cambridge. Tel. 2994-L. 6

BOSTON AND N. E.

HELP WANTED—FEMALE

MAID—Wanted, young woman to do housework. Apply by letter only. MRS. W. S. JOHNSON, Granby rd., Chicopee, Mass. 7

MAID—Wanted, a girl or woman for general housework in family of three adults and two children. Plain cooking only, no chamber work. Wages $6 per week and a good home to the right person. Applicants must be of good character and references must accompany application. Address MRS. R. E. STEVENS, White River Junction, Vt. 7

MAID—Capable, who fully understands general housework; good plain cook and laundress; flat work sent out; eight-room apartment; best wages to thoroughly competent girl; references required. MRS. W. R. PARKER, 11 Court st., Arlington Center, Mass. 5

MAID wanted to do few hours work each week in exchange for good room; colored preferred. MRS. M. K. TENNEY, 72 Westland ave.—suite 6, Boston. 8

MAID, Protestant, wanted, thoroughly experienced, for general housework, family of two adults. MRS. JOHN K. ALLEN, 43 Salisbury rd., Brookline, Mass. 8

MAID—Wanted, colored general housework girl, 2 in family, good wages. E. DANA, 13 Marathon st., Arlington, Mass. 8

MAID wanted, experienced for general housework; 2 in family; 5-room apartment; $5 weekly. Apply by letter. MRS. NELLIE THOMAS, 83 Gainsboro st., suite 1, Boston. 9

MAID—Wanted, reliable girl or woman for general work; family of 2; house on car line near city. H. W. GEORGE, 73 Merrimac st., Methuen, Mass. 9

MAID—Wanted, smart American girl for housework. Call, I. H. MacDONALD, 255 Hildreth st., Lowell, Mass. 9

MAID wanted for general housework, colored girl; $6 week; must have references. MERCANTILE EMP. AGENCY, 579 Massachusetts ave., Cambridge, Mass. Tel. 2994-L. 9

MAID wanted for Roxbury, 3 in Jamaica Plain; no washing; $5 week. MERCANTILE EMP. AGENCY, 579 Massachusetts ave., Cambridge, Mass. Tel. 2994-L. 9

MAID wanted, experienced, for general housework in small family. H. FERRIS, 91 Bartlett rd., Winthrop Center, Mass. 10

MAID wanted for general housework; need not be experienced if neat and willing to learn. MRS. W. A. DOLE, 24 West Emerson st., Melrose, Mass. 10

MAN AND WIFE (without children) wanted as assistant working managers of a large estate in Maine; man must understand farming in all its details, care of farm stock, etc.; woman must be good cook, thorough housekeeper, and understand the care of farm and dairy products, butter making etc.; an excellent opportunity for permanent employment and good home to the parties who can and will fill the above requirements. Address, stating age and experience, with reference as to ability and trustworthiness. G. S. HALL, 145 Lexington st., Auburndale, Mass. 6

SALESWOMEN JORDAN MARSH CO., Boston, want several experienced saleswomen in costume, waist and underwear departments. Apply at new employment bureau; use 38 Avon street entrance, and direct elevators to 4th floor rear. (Special waiting room for women applicants.)

SEAMSTRESS—Young woman, American only, with reference, living near Union square, for plain sewing with dressmaker. Apply from 10 to 12 only. ESTHER A. BRAHAM, 89 Beacon st., Suite 2, Somerville, Mass. 7

SEAMSTRESS wanted for summer engagement in the Berkshires; good wages to party who can furnish references as to ability and character. Inquire of KNIGHTS & CO., 7 Temple pl., Boston. 8

SECOND GIRL (colored) wanted for Winchester; $6 week; must have references. MERCANTILE EMP. AGENCY, 579 Mass. ave., Cambridge. Tel. 2994-L. 6

SECOND GIRL wanted (colored); Cape Cod for the summer; $5 week; must have references. MERCANTILE EMP. AGENCY, 579 Mass. ave., Cambridge, Mass. Tel. 2994-L. 9

SECOND MAID, $6. DUDLEY EMP. BUREAU, 272 Dudley st., Boston. 7

SHIRT WAIST MAKERS—Wanted, experienced trimmers, sleeve makers and slopers. THE BELLE WAIST CO., 105 Chauncy st., Boston. 5

SPOTTERS WANTED—Two lady spotters on photographic work; good pay; steady work to right one; come ready to go to work at once. ELMER CHICKERING, 21 West st., Boston. 8

STITCHERS THRESHER BROS., the specialty store, 46 Temple pl., Boston, require thoroughly experienced stitchers on silk petticoats. Apply to MISS McCARTHY, 4th floor, 23 Beach st., Boston. 7

SWEDISH COOK wanted and second maid for 3 in family going to the seashore, DUDLEY EMP. BUREAU, 272 Dudley st., Boston. Tel. 232 Rox. 9

TEACHER, experienced domestic science; $600; near boston. THE EDUCATIONAL REGISTER, 8 Beacon st., Boston. 9

VAMPERS THOMAS G. PLANT CO. want vampers and girls to learn different parts of the work. Apply at factory, cor. Center and Bickford sts., Jamaica Plain, Mass. 5

WAIST AND SKIRT FINISHERS, experienced, wanted at once, steady work. MME. FOREST, 782 Dudley st., Dorchester, Mass. 7

WOMAN to explain our club plan to prospective customers; should be educated and aggressive, permanent position, salary and commission. LARKIN CO. OF AMERICA, 63 Summer st., Boston. 7

WOMAN who understands pastry wanted to work in kitchen. E. B. BEARN, Box 77, Centerville, Mass. 10

WORKING HOUSEKEEPER wanted in Marblehead-by-the-sea; house has all modern conveniences; family small, generally of 3; no washing; wages $4; a kind home guaranteed. Address MRS. H. G. CARLETON, 4 Gregory s,t Marblehead, Mass. 6

YOUNG LADY wanted to hold copy and assist proofreader; high school graduate. E. L. GRIMES CO., 122 Pearl st., Boston. 5

YOUNG WOMEN wanted for training or as attendants in institution; experience unnecessary; $20 month. Apply to MISS STEVENS, 120 Boylston st., room 523, Boston. 9

YOUNG WOMAN, refined and companionable, wanted for part of summer in pleasant home for household duties; no laundry work; references. MISS ELEANORE S. HAYDEN, 167 Upland rd., North Cambridge, Mass. Tel. 482-5. 10

SITUATIONS WANTED—MALE

ACCOUNTANT AND AUDITOR, d. e. bookkeeper (48); lives in South Boston; married; $18-$20; might go for $15; long experience; can typewrite; references; can speak French and German; can do cashiering and secretarial work. Mention No. 5182. STATE FREE EMP. OFFICE (service free to all), 8 Kneeland st., Boston. Tel. Oxford 2960. 7

ACCOUNTANT AND AUDITOR, professional, desires position with corporation or public accountants; age 26, single, temperate, 10 years' experience; references; Christian. WALTER DAVID, 318 West 57th st., New York city. 7

ACCOUNTANT, 18 years' head man, have best references; corporation accounting and costs, desires position. ALFRED SHORE, 34 Batavia st., Boston. 8

ADVERTISEMENT WRITER AND MANAGER—Lives in Boston; can typewrite; age 23, single; $20 weekly; good experience; mention 5239. STATE FREE EMP. OFFICE (service free to all), 8 Kneeland st., Boston; tel. Oxford 2960. 9

ADVERTISING—Man desires employment distributing advertising matter, samples or tacking up signs in Boston and vicinity; best references. D. J. Le FEBVRE, Hotel Rexford, Boston. 5

ART MAN, passepartout maker, picture framer, desires position; would take charge of art novelty place at summer resort. NELSON WOOD, 91 Pembroke st., Boston. 7

ATTENDANT IN INSTITUTION (58), lives in Bradford, married, $10 weekly and found, references. Mention No. 5224. STATE FREE EMP. OFFICE (service free to all), 8 Kneeland st., Boston. Tel. Oxford 2960. 7

BOSTON AND N. E.

SITUATIONS WANTED—MALE

ATTENDANT in institution, lives in Boston (24), single; good references; $25 per month, board and room. Mention No. 5274. STATE FREE EMP. OFFICE (service free to all), 8 Kneeland st., Boston. Tel. Oxford 2960. 9

AUDITOR AND ACCOUNTANT, d. e. bookkeeper (48); lives in South Boston; married; $18-$20 weekly, might go for $15; long experience; can typewrite; references; can speak French and German; can do cashiering and secretarial work. Mention No. 5182. STATE FREE EMP. OFFICE (service free to all), 8 Kneeland st., Boston. Tel. Oxford 2960. 7

AUTO REPAIRER—Lives in Boston; age 23, married; $18 weekly; excellent references; mention 5253. STATE FREE EMP. OFFICE (service free to all), 8 Kneeland st., Boston; tel. Oxford 2960. 9

A WELL-EDUCATED young man, pleasing address, familiar with newspaper work, advertising, stenography and duties of private secretary, desires position where efficient service will be appreciated. A. S. TUDENT, Hemenway Chambers, Boston, Mass. 8

BAKER AND COOK, lives in Malden (23), single, good references, $15 weekly. Mention No. 5292. STATE FREE EMP. OFFICE (service free to all), 8 Kneeland st., Boston. Tel. Oxford 2960. 9

BLACKSMITH, machine (50); lives in Boston; married; references; $3 per day. Mention No. 5200. STATE FREE EMP. OFFICE (service free to all), 8 Kneeland st., Boston. Tel. Oxford 2960. 7

BOOKKEEPER AND CLERK; lives in Lawrence; 5 years' experience; references. Mention No. 5183. STATE FREE EMP. OFFICE (service free to all), 8 Kneeland st., Boston. Tel. Oxford 2960. 7

BOOKKEEPER and clerk—lives in Dorchester; age 40, married; $18 weekly; good references; mention 5258. STATE FREE EMP. OFFICE (service free to all), 8 Kneeland st., Boston; tel. Oxford 2960. 9

BOOKKEEPER and clerk—Lives in Lowell; age 19, single; $10-14 weekly; good references; mention 5261. STATE FREE EMP. OFFICE (service free to all), 8 Kneeland st., Boston; tel. Oxford 2960. 9

BOOKKEEPER—Young colored man with factory experience and knowledge of typewriting, desires position; references. E. L. COOPER, 53 Essex st., Cambridge, Mass. 5

BOOKKEEPER (assistant), cashiering (21), lives in Boston, single, $7-$10 weekly, references, some bank experience. Mention No. 5232. STATE FREE EMP. OFFICE (service free to all), 8 Kneeland st., Boston. Tel. Oxford 2960. 7

BOOKKEEPER (57); lives in Boston; single; $12-$15; references. Mention No. 5208. STATE FREE EMP. OFFICE (service free to all), 8 Kneeland st., Boston. Tel. Oxford 2960. 7

BOOKKEEPER (assistant) or special police officer, lives in Boston (27), married, $9 weekly; good references. Mention No. 5277. STATE FREE EMP. OFFICE (service free to all), 8 Kneeland st., Boston. Tel. Oxford 2960. 9

BOOKKEEPER—Commercial teacher wants place for summer, studied at leading business school one year. CHARLES W. PEARSON, Nashua, N. H. 8

BOOKKEEPER AND OFFICE ASSISTANT—Lives in Cambridge; age 21, single; practical experience; $12-14 weekly; good references; mention 5238. STATE FREE EMP. OFFICE (service free to all), 8 Kneeland st., Boston; tel. Oxford 2960. 9

BOOKKEEPER'S ASSISTANT OR OFFICE CLERK, lives in Roxbury (31), married, $12 weekly; excellent references. Mention No. 5264. STATE FREE EMP. OFFICE (service free to all), 8 Kneeland st., Boston. Tel. Oxford 2960. 9

BOOKKEEPER'S ASSISTANT, lives in Boston (31), married, $12, good references. Mention No. 5283. STATE FREE EMP. OFFICE (service free to all), 8 Kneeland st., Boston. Tel. Oxford 2960. 9

BOOT AND SHOE PACKER AND SHIPPER—Lives in Milford; A1 penman; age 64; 38 years' experience in firm which dissolved; very best of references; fair wages; mention 5247. STATE FREE EMP. OFFICE (service free to all), 8 Kneeland st., Boston; tel. Oxford 2960. 9

BOTTOM FINISHER AND CARPENTER (24); lives in Roxbury; single; references; $15 weekly. Mention No. 5187. STATE FREE EMP. OFFICE (service free to all), 8 Kneeland st., Boston. Tel. Oxford 2960. 7

BOY of 17 wants work on farm through summer vacation; can do all kinds of work and can milk. WALDO S. GALE, 90 Gainsboro st., Boston. 8

BRASS OR BRONZE FITTER—Experienced, middle-aged man desires position; auto or shop work; references from last employer. JAMES DALEY, 48 Tennyson st., Boston. 7

BROILER OR FRYCOOK (colored), reliable, desires position for city, resort or steamship. ELISHA NICHOLAS, 133 Pleasant st., Cambridge, Mass. 9

BUFFER AND POLISHER (35), lives in Dorchester, married, $2.75 per day, references. Mention No. 5231. STATE FREE EMP. OFFICE (service free to all), 8 Kneeland st., Boston. Tel. Oxford 2960. 7

BUILDING CONSTRUCTION OR CLERICAL WORK—Lives in Boston; age 48; 5262. STATE FREE EMP. OFFICE (service free to all), 8 Kneeland st., Boston; tel. Oxford 2960. 9

BUTLER—Protestant, excellent butler and valet; very highly recommended; go anywhere. Apply MISS SHEA, 37 Fayette st., Boston. 8

BUTLER—Protestant; references; good valet; willing and obliging; go anywhere. Apply to MISS SHEA, 37 Fayette st., Boston. 5

CARBONIZER AND HARDENER, first-class, desires change; specialist on automobile work, cranks, gears, etc.; theoretical and practical experience; salary expected $18. L. J. WELLSBURG, 47 Dwight st., Boston. 10

CARETAKER—Middle-aged man would like position as caretaker of gent's place, or lawns to mow and care for; references. E. B. CLARK, 41 Prospect st., Worcester, Mass. 5

CARETAKER (60), lives in Mansfield, married, fair pay, references. Mention No. 5225. STATE FREE EMP. OFFICE (service free to all), 8 Kneeland st., Boston. Tel. Oxford 2960. 7

CARPENTER—Lives in Needham; age 27, married; $2.50 per day; excellent references; mention 5252. STATE FREE EMP. OFFICE (service free to all), 8 Kneeland st., Boston; tel. Oxford 2960. 9

CARPENTER (26), lives in Boston, $4 per day, references, single. Mention No. 5222. STATE FREE EMP. OFFICE (service free to all), 8 Kneeland st., Boston. Tel. Oxford 2960. 7

CHAUFFEUR, educated, refined, temperate, practical experience, will go anywhere and do all repairs; can handle any car; $50 per month. ROBERT L. BRANCH, Shippan ave., Stamford, Conn. 7

CHAUFFEUR (28); lives in Stoneham; married; $15 weekly; references. Mention No. 5193. STATE FREE EMP. OFFICE (service free to all), 8 Kneeland st., Boston. Tel. Oxford 2960. 7

CHAUFFEUR AND COLLECTOR (48); lives in Medford; married; fair pay; references. Mention No. 5204. STATE FREE EMP. OFFICE (service free to all), 8 Kneeland st., Boston. Tel. Oxford 2960. 7

CHAUFFEUR, first-class, experienced, desires steady position; can repair own cars; married, no children; go anywhere; references. GEO. W. STEELE, 704 Tremont st., Boston. 7

CHAUFFEUR desires position; careful driver; strictly temperate; make own repairs; used to traveling and willing to go anywhere in North America; wages moderate. GEORGE CUPID, 117 Bower st., Roxbury, Mass. 7

CHAUFFEUR (Stanley) desires position; lots of experience; can make all repairs; will go anywhere; will wash car, work about house, etc. W. RAYMOND WARREN, 875 Main st., Worcester, Mass. 7

CHAUFFEUR, also experienced as sailor, lives in Winthrop, married (26), good references, $14 weekly. Mention No. 5275. STATE FREE EMP. OFFICE (service free to all), 8 Kneeland st., Boston. Tel. Oxford 2960. 9

CHAUFFEUR—Careful operator, young man, wants position in city or country in private family. GUSTAV LEONARD NEWBERG, 35 Melrose st., Boston. 10

BOSTON AND N. E.

SITUATIONS WANTED—MALE

CHAUFFEUR AND GENERAL MAN (English), single, desires position; can do own repairs; 2 years in last place; references. J. SHORTER, 102 West Concord st., Boston. 9

CHAUFFEUR AND MACHINIST, lives in Worcester (23), single, $15 weekly; good references. Mention No. 5266. STATE FREE EMP. OFFICE (service free to all), 8 Kneeland st., Boston. Tel. Oxford 2960. 9

CHAUFFEUR-MECHANICIAN (26), married, desires permanent position with private family; English; Napier, Pierce or Lozier preferred. FRANCIS G. CAVERLY, 198 Boylston st., Jamaica Plain, Mass. Tel. 1345-M Jamaica.

CHEF (colored) wants position; beach or country place; references. EMP. BUREAU 23 Sawyer st., Boston. Mrs. M. L. Thomas. Tel. 1965-J Rox. 7

CHEF, lives in Boston (30), married, $70-$100 per month, excellent references. Mention No. 5289. STATE FREE EMP. OFFICE (service free to all), 8 Kneeland st., Boston. Tel. Oxford 2960. 9

CHEF (colored), strictly temperate, 18 years' experience, and his second wish position for summer; good references. MONCHER J. WILLIAMS, 79 Hillside ave., West Newton, Mass.; tel. 679-1 W. N. 10

CLERK—Lives in South Essex, Mass.; age 19, single; $9-12 weekly; good references; mention 5242. STATE FREE EMP. OFFICE (service free to all), 8 Kneeland st., Boston; tel. Oxford 2960. 9

CLERK, lives in Boston (51), single, good references. Mention No. 5269. STATE FREE EMP. OFFICE (service free to all), 8 Kneeland st., Boston. Tel. Oxford 2960. 9

CLERK AND PACKER (books) or cloth cutter (shears), lives in Boston, fair salary (39), single, good references. Mention No. 5287. STATE FREE EMP. OFFICE (service free to all), 8 Kneeland st., Boston. Tel. Oxford 2960. 9

CLERK-SALESMAN—Energetic man, experienced, reliable, capable; positions other than commission considered. J. J. BEST, 61 West Newton st., Boston. 5

CLERK IN GROCERY STORE (35), lives in Lowell; can do shipping and receiving; married, $12-$18 weekly, references. Mention No. 5229. STATE FREE EMP. OFFICE (service free to all), 8 Kneeland st., Boston. Tel. Oxford 2960. 7

COACHMAN OR DRIVER on delivery wagon, lives in Albany, N. Y. (26), single, $15-$25 weekly; good references. Mention No. 5288. STATE FREE EMP. OFFICE (service free to all), 8 Kneeland st., Boston. Tel. Oxford 2960. 9

COLORED MAN AND WIFE want work together, cook and general work, private family. MERCANTILE EMP. AGENCY, 579 Mass. ave., Camb. Tel. 2994-L. 9

COMPANION—Young man (22) would like position as companion or attendant to gentleman; good business education. FRED L. CLAYTON, 124 Appleton st., Lowell, Mass. 9

COMPOSITOR, job and book (43); lives in Beverly; single; $18 weekly; references. Mention No. 5202. STATE FREE EMP. OFFICE (service free to all), 8 Kneeland st., Boston. Tel. Oxford 2960. 7

COMPOSITOR (JOB) or foreman of small plant; lives in Rockland, Me.; age 45, married; $18-20 weekly; mention 5256. STATE FREE EMP. OFFICE (service free to all), 8 Kneeland st., Boston; tel. Oxford 2960. 9

CONCRETE WORKMAN (34); lives in Somerville; single references. Mention No. 5211. STATE FREE EMP. OFFICE (service free to all), 8 Kneeland st., Boston. Tel. Oxford 2960. 7

COOK, colored, first-class broiler, vegetable and second, good roaster, desires position, city or country. B. EMSLEY, 16 Piedmont st., Boston. 9

COOK—Young man (colored) desires position; no objection to country. BENJ. THOS. MORRIS, 41 Kendall st., Boston. 3

COOK OR GENERAL MAN, BUTLER, etc.—Colored man and wife want position; references. MERCANTILE EMP. AGENCY, 579 Massachusetts ave., Cambridge, Mass. Tel. 2994-L. 5

CORRESPONDENT in Russian, French or German, also architectural draftsman (22); lives in Medway; single; $8-$10; references. Mention No. 5185. STATE FREE EMP. OFFICE (service free to all), 8 Kneeland st., Boston. Tel. Oxford 2960. 7

CRATE MAKER, lives in New Bedford (23), single, $12-$14 weekly, 6 years' experience, excellent references. Mention No. 5298. STATE FREE EMP. OFFICE (service free to all), 8 Kneeland st., Boston. Tel. Oxford 2960. 9

DESIGNERS, DRAFTSMEN, ETC.—Young man, art student (in design) desires position as assistant; salary no object. For reference, samples of original work, etc., address JOHN F. NELSON, 149 Austin st., Cambridge, Mass. 18

DESIGNER OR DRAFTSMAN'S ASSISTANT—Lives in Cambridge; age 20, single, $10-15 weekly; good training and excellent references; mention 5236. STATE FREE EMP. OFFICE (service free to all), 8 Kneeland st., Boston; tel. Oxford 2960. 9

DETECTIVE OR PRIVATE INVESTIGATOR, watchman or special police (28); lives in Boston; married; references; long experience; $15-$18 weekly. Mention No. 5199. STATE FREE EMP. OFFICE (service free to all), 8 Kneeland st., Boston. Tel. Oxford 2960. 7

DETECTIVE (22), well-educated, speaks and writes both English and German perfectly desires position as assistant; $12 weekly. CHARLES GEORGE FOX, 1083 Tremont st., Boston. 8

DISTRIBUTING WORK desired by young man for summer; circulars or samples; faithful service; well acquainted with Boston and surrounding territory; references. H. N. MAYERS, 257 Dover st., suite 4, Boston. 7

DYER AND CLEANSER of garments, lives in Lowell (32), married, fair wages, $15 weekly; excellent references and long experience. Mention No. 5265. STATE FREE EMP. OFFICE (service free to all), 8 Kneeland st., Boston. Tel. Oxford 2960. 9

EDITOR (DESK OR TELEGRAPH) or foreman of small plant; lives in Maine (Rockland); age 45, married; $18-20 weekly; best of references and experience; mention 525. STATE FREE EMP. OFFICE (service free to all), 8 Kneeland st., Boston; tel. Oxford 2960. 9

ELEVATOR MAN (40), lives in Boston, married, $8-$10, references; will go as night or day porter. Mention No. 5228. STATE FREE EMP. OFFICE (service free to all), 8 Kneeland st., Boston. Tel. Oxford 2960. 7

ELECTRICIAN desires position as foreman of construction; first-class inside or outside man; will go anywhere; references. FRANK BELLVILLE, 655 Main st., Waltham, Mass. 9

ENGINEER OR FIRST-CLASS JANITOR, also night watchman, lives in Cambridge (43), married, $15 weekly as engineer, $50 and room as janitor, varied experience, and fully competent to take responsible position; first-class references. Mention No. 5268. STATE FREE EMP. OFFICE (service free to all), 8 Kneeland st., Boston. Tel. Oxford 2960. 9

EMPLOYMENT of any kind wanted. WM. E. WALSH, 62 Devonshire st., Boston. 3

DRAFTSMAN (architectural) or Russian correspondent (22); lives in Medway; single; $8-$10 wkly.; speaks French, German and Russian; ref. Mention No. 5185. STATE FREE EMP. OFFICE (service free to all), 8 Kneeland st., Boston. Tel. Oxford 2960. 7

ENGINEER (3d-class) and machinist (25); lives in Roslindale; single; $12 weekly; references. Mention No. 5214. STATE FREE EMP. OFFICE (service free to all), 8 Kneeland st., Boston. Tel. Oxford 2960. 7

ENGINEER, 2d or 3d-class (50), lives in Charlestown, single, fair pay, references. Mention No. 5234. STATE FREE EMP. OFFICE (service free to all), 8 Kneeland st., Boston. Tel. Oxford 2960. 7

ENGINEER, second class, or millwright machinist, lives in Malden (41), married, $18-$21 weekly, excellent references. Mention No. 5299. STATE FREE EMP. OFFICE (service free to all), 8 Kneeland st., Boston. Tel. Oxford 2960. 9

BOSTON AND N. E.

SITUATIONS WANTED—MALE

ENGINEER, 2d-class (40); lives in Lynn; $18 weekly; references. Mention No. 5188. STATE FREE EMP. OFFICE (service free to all), 8 Kneeland st., Boston. Tel. Oxford 2960. 7

ENGINEER, 1st-class license (33); lives in Baldwinsville; married; $3 per day; references. Mention No. 5190. STATE FREE EMP. OFFICE (service free to all), 8 Kneeland st., Boston. Tel. Oxford 2960. 7

ENGINEER (first class) desires position, 25 years' experience as engineer and machinist; strictly temperate and reliable. WALTER A. TOWLE, 145 Cross st., Somerville, Mass. 9

ENGINEER (2d-class), licensed janitor and watchman (44); lives in Linden; $15 weekly; references. Mention No. 5192. STATE FREE EMP. OFFICE (service free to all), 8 Kneeland st., Boston Tel. Oxford 2960. 7

FARM HAND (43), lives in Carlisle, married, $50-$60 per month, references. Mention No. 5220. STATE FREE EMP. OFFICE (service free to all), 8 Kneeland st., Boston. Tel. Oxford 2960. 7

FARM HAND—Elderly American man, strictly temperate, would like position on small farm; thoroughly experienced; references. CHARLES T. FITCH, 265 Silver st., South Boston. 7

FARM HAND, lives in East Weymouth (19), single, $20-$25 per month and found; good references; can also speak Yiddish. Mention No. 5279. STATE FREE EMP. OFFICE (service free to all), 8 Kneeland st., Boston. Tel. Oxford 2960. 9

FIREMAN, lives in North Weymouth (42), married, $2.50 per day; good references. Mention No. 5272. STATE FREE EMP. OFFICE (service free to all), 8 Kneeland st., Boston. Tel. Oxford 2960. 9

FIREMAN, lives in Billerica (26), married, fair wages, good references. Mention No. 5284. STATE FREE EMP. OFFICE (service free to all), 8 Kneeland st., Boston. Tel. Oxford 2960. 9

FOREMAN BREAD BAKER or store porter, lives in Roxbury (45), $18 weekly as baker, excellent references. Mention No. 5285. STATE FREE EMP. OFFICE (service free to all), 8 Kneeland st., Boston. Tel. Oxford 2960. 9

FOREMAN in composing room, job compositor, first-class (42); lives in Brookline; married; $21-$30 weekly; references. Mention No. 5195. STATE FREE EMP. OFFICE (service free to all), 8 Kneeland st., Boston. Tel. Oxford 2960. 7

GARAGE—Young man desires position in garage, from 7 to 12 p. m. EDWARD TIERNEY, 156 Warren st., Roxbury, Mass. Tel. 3548-M Roxbury. 5

GARDENER—Young man wishes position as gardener or general work near city. J. SHELDON, care Mr. Mitchell, 132 Adams st., Dorchester, Mass. 10

GARDENER OR CARETAKER OF ESTATE—Can do moth work; lives in Harvard; age 30, single; $30 month and found, or $50 without found; good references; mention 5263. STATE FREE EMP. OFFICE (service free to all), 8 Kneeland st., Boston; tel. Oxford 2960. 9

GARDENER OR FARM FOREMAN—Lives in Norfolk; age 50, single; $40 mo., b. and r.; good references; mention 5257. STATE FREE EMP. OFFICE (service free to all), 8 Kneeland st., Boston; tel. Oxford 2960. 9

GENERAL MAN with references wishes situation; private place; very willing and obliging. MISS SHEA, 37 Fayette st., Boston. 5

GENERAL MAN—Neat, reliable colored young man wants position; understands duties, private family, some experience on automobiles; elevator man or janitor. Address GEORGE BYNUM, 69 Windsor st., Boston. 9

GENERAL WORK—Middle-aged man wants work, painting, general house cleaning or janitor work; references. HENRY BEALS, 139 Upland road, Quincy, Mass. 10

GENERAL WORK in store, or any kind of hotel work; the best of references furnished. Address G. A. RILEY, 8 Ruggles st., suite 1, Roxbury, Mass. 10

GENERAL WORK—Wanted, by neat, reliable young colored couple, work of any kind; any place where can be together; aged 26 and 25. HARRION A. SEALES, Middle st., New Bedford, Mass. 8

GROCERY CLERK (45); lives in Dorchester; married; $15 weekly; references. Mention No. 5213. STATE FREE EMP. OFFICE (service free to all), 8 Kneeland st., Boston. Tel. Oxford 2960. 7

GYPSY MOTH WORK (25); lives in Framingham; single; references; 4 years' experience. Mention No. 5212. STATE FREE EMP. OFFICE (service free to all), 8 Kneeland st., Boston. Tel. Oxford 2960. 7

HARVARD MAN going abroad for summer wants position; speaks several languages, capable of taking charge of traveling party. Address, until June 23, RICHARD DIXON, 10 Hilliard st., Cambridge, Mass. 10

HARVARD SOPHOMORE would like position as tutor during the summer; best possible references furnished. H. D. KROLL, 29 College House, Cambridge, Mass. 7

HARVARD STUDENT (21), willing to work, and capable of working hard, desires summer employment. DICKSON K. BABIGIAN, 9 Wendell st., Cambridge, Mass. 8

HEAD WAITER or lunch room manager, soda clerk; lives in Cambridge; $12-15 weekly; age 31, single; good references; mention 5248. STATE FREE EMP. OFFICE (service free to all), 8 Kneeland st., Boston; tel. Oxford 2960. 9

HOTEL CLERK, lives in Boston (24), single, $40-$50 month, board and room, excellent references. Mention No. 5293. STATE FREE EMP. OFFICE (service free to all), 8 Kneeland st., Boston. Tel. Oxford 2960. 9

ILLUSTRATOR FOR NEWSPAPER ADVERTISING and designer; lives in Cambridge; age 20, single; $10-15 weekly; good training and excellent references; mention 5236. STATE FREE EMP. OFFICE (service free to all), 8 Kneeland st., Boston; tel. Oxford 2960. 9

JANITOR, lives in Boston (31), married, $12 weekly, good references. Mention No. 5283. STATE FREE EMP. OFFICE (service free to all), 8 Kneeland st., Boston. Tel. Oxford 2960. 9

JOB COMPOSITOR, first-class, and foreman in composing room (42); lives in Brookline; married; $21-$30 weekly; references. Mention No. 5195. STATE FREE EMP. OFFICE (service free to all), 8 Kneeland st., Boston. Tel. Oxford 2960. 7

JOB PRESSMAN, or helper at any trade (35); lives in Boston; single; $15-$17 weekly; references. Mention No. 5198. STATE FREE EMP. OFFICE (service free to all), 8 Kneeland st., Boston. Tel. Oxford 2960. 7

LATHE HAND—Steady young man desires position as lathe hand in machine shop, experienced, $10 start. ARTHUR FRANCIS, 24 Paris st., Marlboro, Mass. 9

LOOMFIXER—Lives in Lowell, age 27, married; fair wages; good references; mention 5249. STATE FREE EMP. OFFICE (service free to all), 8 Kneeland st., Boston; tel. Oxford 2960. 9

MANAGER OF GROCERY AND PROVISION STORE (45), lives in Wakefield, married, $15 weekly, references. Mention No. 5221. STATE FREE EMP. OFFICE (service free to all), 8 Kneeland st., Boston. Tel. Oxford 2960. 7

MAN (colored) wants day's work of any kind. EMP. BUREAU, 23 Sawyer st., Mrs. M. L. Thomas. Tel. 1965-J Rox. 7

MANAGER OF ESTATE OR GARDENER, lives in Wakefield (25), single, good references, $30 month and found. Mention No. 5290. STATE FREE EMP. OFFICE (service free to all), 8 Kneeland st., Boston. Tel. Oxford 2960. 9

MAN AND WIFE desire positions as pastry cook and chef or steward; references. Address CHARLES G. WARNER, 337 Lawrence st., Lowell, Mass. 8

MASTER MECHANIC OR ASSISTANT, lives in East Douglas (42), married, $21 weekly, excellent references, long experience. Mention No. 5295. STATE FREE EMP. OFFICE (service free to all), 8 Kneeland st., Boston. Tel. Oxford 2960. 9

MASTER PLUMBER (licensed) AND STEAMFITTER—Lives in Lowell; age 40, single; regular pay; excellent references; mention 5260. STATE FREE EMP. OFFICE (service free to all), 8 Kneeland st., Boston; tel. Oxford 2960 9

BOSTON AND N. E.

SITUATIONS WANTED—MALE

MAN AND WIFE (colored) desire position as cook and general man; good reference; call or write. JOSEPH F. MARSHALL, 49 Piedmont st., Boston. 10

MAN AND WIFE (colored) want position together, either city or country; man chauffeur and houseman; wife good cook. JOHN WHITE, 4 Hawthorne st., Everett, Mass. 10

MECHANICAL ENGINEER AND CHIEF DRAFTSMAN, designer and inspector, (36); lives in Taunton; single; $25-$40 weekly; only the best of references, and long experience in all branches of this work; capable of designing auto trucks, etc. Mention No. 5206. STATE FREE EMP. OFFICE (service free to all), 8 Kneeland st., Boston. Tel. Oxford 2960. 7

MECHANICAL ENGINEER—Lives in Cambridge; age 23, single; $12-15 weekly; desires place with chance for advancement; excellent references and good training; mention 5243. STATE FREE EMP. OFFICE (service free to all), 8 Kneeland st., Boston; tel. Oxford 2960. 9

METAL POLISHER AND BUFFER, lives in Boston (29), married, $15, good references, long experience. Mention No. 5276. STATE FREE EMP. OFFICE (service free to all), 8 Kneeland st., Boston. Tel. Oxford 2960. 9

MILLWRIGHT—Lives in Springfield; age 39, married, fair pay, good references; mention 5250. STATE FREE EMP. OFFICE (service free to all), 8 Kneeland st., Boston; tel. Oxford 2960. 9

MILLWRIGHT MACHINIST OR SECOND ENGINEER, lives in Malden (41), married, $18-$20 weekly, excellent references. Mention No. 5299. STATE FREE EMP. OFFICE (service free to all), 8 Kneeland st., Boston. Tel. Oxford 2960. 9

OFFICE CLERK or rotary grinder (finish); lives in Boston, age 27, single, references, $10-$12 weekly. Mention No. 5223. STATE FREE EMP. OFFICE (service free to all), 8 Kneeland st., Boston. Tel. Oxford 2960. 7

OFFICE WORK (20); lives in Boston; single; $8; references. Mention No. 5207. STATE FREE EMP. OFFICE (service free to all), 8 Kneeland st., Boston. Tel. Oxford 2960. 7

PAINTER AND TINSMITH—Lives in Boston; age 23, single; $12 weekly; good references; mention 5244. STATE FREE EMP. OFFICE (service free to all), 8 Kneeland st., Boston; tel. Oxford 2960. 9

PAINTER AND WEAVER, lives in Worcester (28), single, good references, $3 per day. Mention No. 5281. STATE FREE EMP. OFFICE (service free to all), 8 Kneeland st., Boston. Tel. Oxford 2960. 9

PAPER HANGER wishes a permanent position in or around Boston; can hang all grade of goods; steady, temperate and reliable; can paint also, but no outside work considered; will consider any good offer, to go anywhere. IRVING R. GOWDEY, 55 Garnet st., Fitchburg, Mass. 5

PILE DRIVER (concrete or wooden), understands railroad work (35); lives in Springfield; single; references; fair pay. Mention No. 5186. STATE FREE EMP. OFFICE (service free to all), 8 Kneeland st., Boston. Tel. Oxford 2960. 7

PLUMBER'S ASSISTANT (30); lives in Medford; married; $10-$12 weekly; references. Mention No. 5194. STATE FREE EMP. OFFICE (service free to all), 8 Kneeland st., Boston. Tel. Oxford 2960. 7

PLUMBER'S HELPER—Lives in Boston; age 24, married, $2-2.50 weekly; references; mention 5246. STATE FREE EMP. OFFICE (service free to all), 8 Kneeland st., Boston; tel. Oxford 2960. 9

PORTER AND TEAMSTER, janitor's assistant; lives in Boston; $40-$50 per month; references. Mention No. 5203. STATE FREE EMP. OFFICE (service free to all), 8 Kneeland st., Boston. Tel. Oxford 2960. 7

PORTER, HOUSEMAN, GENERAL MAN desires position. HENRY A. NUGENT, 26 Newcomb st., Roxbury, Mass. 7

PROVER OF PHOTO-ENGRAVING (17), lives in Lowell, single, $10 weekly, references. Mention No. 5215. STATE FREE EMP. OFFICE (service free to all), 8 Kneeland st., Boston. Tel. Oxford 2960. 7

RING FRAME FITTER OR FIXER, woolen and worsted, lives in Boston (25), single, $14 weekly, good references. Mention No. 5282. STATE FREE EMP. OFFICE (service free to all), 8 Kneeland st., Boston. Tel. Oxford 2960. 9

ROTARY GRINDER (finish), lives in Mendon, age 27, single, references. Mention No. 5223. STATE FREE EMP. OFFICE (service free to all), 8 Kneeland st., Boston. Tel. Oxford 2960. STATE FREE EMP. OFFICE (service free to all), 8 Kneeland st., Boston. Tel. Oxford 2960. 7

SALESMAN on horses (28); lives in Boston; married; $12-$15 weekly; references; speaks German and English. Mention No. 5197. STATE FREE EMP. OFFICE (service free to all), 8 Kneeland st., Boston. Tel. Oxford 2960. 7

SALESMAN (HARDWARE)—Lives in Boston; $10 weekly; age 29, single; good references; mention 5251. STATE FREE EMP. OFFICE (service free to all), 8 Kneeland st., Boston; tel. Oxford 2960. 9

SALESMAN, single, desires position as grocery clerk, willing to work outside of city. THOMAS F. BRENNAN, 33 Phillips st., Lowell, Mass. 10

SALESMAN—Middle-aged man, at present employed as traveling salesman, desires position with wholesale grocery house; 400 customers. FRANK P. BOWKER, 31 Avon st., Somerville, Mass. 9

SALESMAN WITH EXPERIENCE in bookkeeping and office work—Lives in Cambridge; age 21, single; practical experience; $12-14 weekly; good references; mention 5238. STATE FREE EMP. OFFICE (service free to all), 8 Kneeland st., Boston; tel. Oxford 2960. 9

SCREEN AND SHADE HANGER desires position; thoroughly competent man; references. H. B. ADLER, 64 Bradstreet ave., Beachmont, Mass. 7

SHIPPER AND PACKER (27); lives in Lowell; single; $10 weekly; references. Mention No. 5214. STATE FREE EMP. OFFICE (service free to all). 8 Kneeland st., Boston. Tel. Oxford 2960. 7

SHIPPER—Situation wanted by experienced married American (33); best references as to character and ability. ALBERT SINGLETON, 4 Billingham st., West Somerville, Mass. 9

SHIPPER with office experience—Lives in Dorchester; age 31, married; $18 weekly; excellent references; mention 5240. STATE FREE EMP. OFFICE (service free to all), 8 Kneeland st., Boston; tel. Oxford 2960. 9

SHOE CUTTER or bell boy—Lives in Nashua, N. H.; age 18, single, $15 per month, b. and r.; excellent references; mention 5259. STATE FREE EMP. OFFICE (service free to all), 8 Kneeland st., Boston; tel. Oxford 2960. 9

SHOP WORK OR DRIVING—Lives in Worcester; age 21, single; $12 weekly; good references; mention 5245. STATE FREE EMP. OFFICE (service free to all), 8 Kneeland st., Boston; tel. Oxford 2960. 9

SIGN PAINTER—Young man (20) would like position as helper; can letter; good references. JOSEPH POWERS, 30 London st., Somerville, Mass. 10

SODA CLERK OR LUNCH ROOM MANAGER, head waiter, lives in Cambridge; $12-15 weekly; age 31, single; excellent references; mention 5248. STATE FREE EMP. OFFICE (service free to all), 8 Kneeland st., Boston; tel. Oxford 2960. 9

SPANISH—A young man wants to work in any office as a translator or interpreter. Address C. S. ROSSY, 442 Broadway, Cambridge, Mass. 7

STENOGRAPHER—Lives in Amesbury; age 17, single; $8-10 weekly; good references; mention 5254. STATE FREE EMP. OFFICE (service free to all), 8 Kneeland st., Boston; tel. Oxford 2960. 9

TEACHER—German, late arrival from North Germany (22), well educated, desires position as instructor in German. Please write CARL GEORG FUCHS-BUSSE, 1083 Tremont st., Boston. 9

TEACHER OF SPANISH, certificated Glasgow University and Buenos Aires, desires position. J. P. LOGIE, 17 Cambridge ter., North Cambridge, Mass. 5

TEAMSTER—Can do painting and farming; lives in Boston; age 23, single $12 weekly; good references; mention 5244 STATE FREE EMP. OFFICE (service free to all), 8 Kneeland st., Boston; tel. Oxford 2960. 9

For a free advertisement write your "wants" on <u>separate piece of paper</u> and attach it to blank at top of page 2.

Classified Advertisements

SPACE IS NOT GIVEN ON THIS PAGE TO ADVERTISEMENTS FOR PERSONS WANTED TO HANDLE GOODS ON COMMISSION OR TO ADVERTISEMENTS SOLICITING BUSINESS PATRONAGE

The advertisements upon this page are inserted free and persons interested must exercise discretion in all correspondence concerning the same.

BOSTON AND N. E.

SITUATIONS WANTED—MALE

TECHNOLOGY senior desires work in mechanical or structural lines during July and August; outdoor work preferred. R. H. FOX, 1067 Beacon st., Brookline, Mass. 8

TINSMITH AND PAINTER—Lives in Boston; age 23, single; $12 weekly; good references; mention 4255. STATE FREE EMP. OFFICE (service free to all), 8 Kneeland st., Boston; tel. Oxford 2960. 9

TRAVELING SALESMAN AND CLERK, lives in Lowell (32), married, long experience in dyeing and cleansing of garments, $15 weekly; excellent references. Mention No. 5265. STATE FREE EMP. OFFICE (service free to all), 8 Kneeland st., Boston. Tel. Oxford 2960. 9

TEAMSTER (33), thoroughly experienced, desires situation at once in or out of Boston. W. H. MURDOCK, 103 Broadway, South Boston. 7

TENOR SOLOIST and pianist, experienced, desires summer engagement; hotels or parks. FLOYD M. BAXTER, 73 Hancock st., Boston. 7

WATCHMAKER wants position in or near Boston, 25 years' experience; no clocks or jewelry. WM. E. KNIGHT, 55 Farrington st., Orient Heights, Mass. 10

WATCHMAN AND JANITOR (66), lives in Boston, $12 weekly, references, 13 years' experience as caretaker of Seaman's Home. Mention No. 5227. STATE FREE EMP. OFFICE (service free to all), 8 Kneeland st., Boston. Tel. Oxford 2960. 7

WATCHMAN OR SPECIAL OFFICER (24); lives in Boston; will do laboring work; married; $2-$2.50 per day; references. Mention No. 5205. STATE FREE OFFICE (service free to all), 8 Kneeland st., Boston. Tel. Oxford 2960. 7

WEAVER in woolen mill, lives in Holliston (46), single, good references. Mention No. 5273. STATE FREE EMP. OFFICE (service free to all), 8 Kneeland st., Boston. Tel. Oxford 2960. 9

WEAVER, lives in Billerica (26), fair wages, married, good references. Mention No. 5284. STATE FREE EMP. OFFICE (service free to all), 8 Kneeland st., Boston. Tel. Oxford 2960. 9

WEAVER AND PAINTER, lives in Worcester (28), single, good references, $3 per day. Mention No. 5281. STATE FREE EMP. OFFICE (service free to all), 8 Kneeland st., Boston. Tel. Oxford 2960. 9

WOOD MOLDER, straight (55); lives in Newton; married; 38c per hour; excellent references. Mention No. 5203. STATE FREE EMP. OFFICE (service free to all), 8 Kneeland st., Boston. Tel. Oxford 2960. 7

WOOL CARDER (second hand), lives in Gilbertville, Mass. (22), single, good references, $13.50 per week. Mention No. 5278. STATE FREE EMP. OFFICE (service free to all), 8 Kneeland st., Boston. Tel. Oxford 2960. 9

YOUNG MAN (19) desires position in office or reliable house where he may learn business; references. ARTHUR W. MORSE, Main st., Acton, Mass. 7

YOUNG MAN (22), educated, speaks and writes both English and German perfectly, desires position as detective assistant, $12 weekly. CHARLES GEORGE FOX, 1083 Tremont st., Boston. 8

SITUATIONS WANTED—FEMALE

ADVERTISEMENT writer desires position to prepare copy for mail order house; ladies' goods preferred; 5 years' experience; reference. MRS. INEZ E. FOX, 167 Shore Drive, Winthrop, Mass. 5

ASSISTANT—Girl (16), high school student, good pianist, desires position at light work in family for summer vacation. MILDRED STENBERG, 5 Iroquois st., Roxbury, Mass. 5

ATTENDANT desires position to care for elderly person; references. MRS. E. KEATS, 48 Marshall st., Somerville, Mass. 5

ATTENDANT-COMPANION to elderly lady desires position; good seamstress, reader and packer; willing to be generally useful; references. E. P. WYETH, 134 W. Broad st., Stamford, Conn. 6

ATTENDANT-COMPANION—By one of experience; care of house if needed; good references. MRS. MILLS, 26 St. Stephens st., Boston; B. B. Phone 1127 R. 9

ATTENDANT—American woman with institution experience desires position, will assist with housework, sews well, would travel. SADIE LOOMIS, 60 West Rutland square, Boston. 8

ATTENDANT—Work wanted for the month of July, taking care of an elderly person, children or sewing; references given and required. MISS BAKER, 180 Buckminster rd., Brookline, Mass. 10

ATTENDANT (48); lives in Chelsea; married; $12 weekly. Mention No. 5294. STATE FREE EMP. OFFICE (service free to all), 8 Kneeland st., Boston. Tel. Oxford 2960. 9

ATTENDANT would like position with elderly person; references; will go out of town. MISS LYON, 128 Eliot st., Boston. 7

ATTENDANT Young lady would like position in dentist's or doctor's office as attendant. A. A. MOORE, 692 Washington st., Brighton, Mass. 9

ATTENDANT, registered, desires employment. MARY E. BAKER, 198 Warren st., Roxbury, Mass. 10

BOOKKEEPER—Young woman, experienced d. e. bookkeeper, wants situation; capable of taking charge; references. MISS G. J. WILKES, 6 Beacon st., room 801, Boston. 5

BOOKKEEPER AND STENOGRAPHER, lives in Middleboro (28), single, good references, $15 weekly. STATE FREE EMP. OFFICE (service free to all), 8 Kneeland st., Boston. Tel. Oxford 2960. 7

BOOKKEEPER AND CASHIER, clerical work, lives in Waverley (33), single, $12 weekly, excellent references. Mention No. 5226. STATE FREE EMP. OFFICE (service free to all), 8 Kneeland st., Boston. Tel. Oxford 2960. 7

BOOKKEEPER, LEDGER CLERK AND ENTRY CLERK (23); lives in Hyde Park; single; references; can typewrite; $12-$15 weekly. Mention No. 5235. STATE FREE EMP. OFFICE (service free to all), 8 Kneeland st., Boston. Tel. Oxford 2960. 9

CAMP MATRON—Position wanted by domestic science graduate; excellent ability; good manager; references. MISS STEVENS, 120 Boylston st., Boston. Tel. Oxford 1936. 9

CAMP MATRON—Position wanted by capable, refined Protestant; experienced; unusually desirable and well recommended. MISS STEVENS, 120 Boylston st., Boston. Tel. Oxford 1936. 9

CARETAKER—Educated, competent lady wishes to take care of house or apartment; will act as secretary. MISS ANGELA HELY, 40 East Brookline st., Boston. 8

CASHIER OR SALES GIRL, lives in Dorchester (19), single, $7-$8, good references. Mention No. 5184. STATE FREE EMP. OFFICE (service free to all), 8 Kneeland st., Boston. Tel. Oxford 2960. 7

CHAMBERMAID, laundress, young, neat, thoroughly competent girl, good waitress, best refs. MISS SHEA, 37 Fayette st., Boston. 8

CLERICAL—Young girl (16), high school student, desires office position for summer; rapid typist; some stenography. MILDRED STENBERG, 5 Iroquois st., Roxbury, Mass. 5

CLERICAL WORK AND TELEPHONE OPERATOR, lives in Reading (26), single, good references, $10. Mention No. 5189. STATE FREE EMP. OFFICE (service free to all), 8 Kneeland st., Boston. Tel. Oxford 2960. 7

COLLEGE GIRL, experienced stenographer and typewriter, desires summer employment as secretary in resort or summer home; would travel or tutor. EFFIE M. RITCHIE, Metcalf Hall, Tufts College, Mass. 7

COMPANION, middle-aged Protestant, capable of managing or assisting in housekeeping in refined home; references as to character and ability. MRS. F. D. OLIVER, 9 Powelton rd., Dorchester, Mass. 7

COMPANION (50); lives in South Framingham; single; $5 weekly; references. Mention No. 5270. STATE FREE EMP. OFFICE (service free to all), 8 Kneeland st., Boston. Tel. Oxford 2960. 9

COMPANION-GOVERNESS (North German) wishes position; speaks French; excellent ability as teacher; good reader; superior indorsements. MISS STEVENS, 120 Boylston st., Boston. Tel. Oxford 1936. 9

COMPANION—Position desired in Boston or New York as companion to refined elderly person. MRS. ADELAIDE RUSH, 68 Warrenton st., Boston, Y. W. C. A. 5

BOSTON AND N. E.

SITUATIONS WANTED—FEMALE

COMPANION—Young English gentlewoman desires position in or near New York as companion-housekeeper, governess or attendant; would travel; references. L. M. KAUFMANN, 11 Locke st., Andover Mass. 7

COMPANION—Middle-aged Protestant desires position as companion, attendant, mother's helper or housekeeper in small family; no laundry work. MRS. E. MacFAUN, 91 Winter st., Montello station, Brockton, Mass. 8

COMPANION desires position; middle-aged Protestant, capable of managing or assisting in housework in refined home; references. MRS. O. D. FREEMAN, 25 Glenarm st., Dorchester, Mass. 10

COMPANION—Refined, agreeable woman wishes position as companion, good reader and musical, willing to go anywhere, highest references. MRS. EMMA EDWARDS, 34 Newbury st., Boston. 8

COMPANION—Protestant lady wishes position as companion, housekeeper or attendant for elderly lady or couple; good reader and musical. MISS NETTIE M. BURRELL, 42 Madison st., East Weymouth, Mass. 10

COMPANION-ATTENDANT desires position with elderly lady; will assist with housekeeping; experienced; unexceptional references. FANNIE DUNLAP, 552 Winslow ave., Hartford, Conn. 5

COMPANION HOUSEKEEPER — Middle-aged, desires position as companion, housekeeper or attendant; Protestant; American. SARA A. CADY, 4 Regent court, Roxbury, Mass. 8

COOK—Excellent cook and manager desires situation; best refs.; Maine preferred. Apply to MISS SHEA, 37 Fayette st., Boston. 5

COOK—Scotch, excellent cook, manager, desires situation. Maine preferred, best refs. MISS SHEA, 37 Fayette st., Boston. 8

COOK desires position where another girl is kept, country or beach. Write ELLEN CULLINANE, 48 East Brookline st., Boston. 8

COOK wants position in hotel or boarding house for the summer; has little girl 12 years old. MERCANTILE EMP. AGENCY, 479 Massachusetts ave., Cambridge, Mass. Tel. 2994-L. 9

COOK (colored) desires position; private family or hotel at seashore for summer; experienced, with reference. HARVARD SQ. EMP. BUREAU, 13 Boylston st., room 23, Cambridge, Mass. 9

COOK would like position in family to go to seashore for summer, with second maid; experience and reference. HARVARD SQ. EMP. BUREAU, 13 Boylston st., room 23, Cambridge, Mass. 9

COOK—Situation wanted by capable young woman; seashore or country; references. Apply to MISS McCREHAN, 126 Massachusetts ave., cor. Boylston st., Boston. 9

COOK AND SECOND MAID (sisters) desire position; neat, willing girls; country or seashore; references. Apply to MISS McCREHAN, 126 Massachusetts ave., cor. Boylston st., Boston. 9

COOKING in small family or institution work wanted by capable woman; references. MERCANTILE EMP. AGENCY, 579 Massachusetts ave., Cambridge, Mass. Tel. 2994-L. 9

DAY WORK wanted by capable, trustworthy white Protestant woman; laundry or cleaning; reference. Please apply by letter only. MISS MADDEN, 87 East Newton st., Boston. 9

DAY'S WORK wanted (out of town preferred) by colored woman. MISS M. GARETT, 23 Holyoke st., Boston. 10

DRESSMAKER'S ASSISTANT (17); lives in Attleboro; single; $2 per week; references. Mention No. 5291. STATE FREE EMP. OFFICE (service free to all), 8 Kneeland st., Boston. Tel. Oxford 2960. 9

DRESSMAKER desires employment. MISS ANNA L. TINGLEY, 47 Warren ave., Boston. Tel. 2386-R Tremont. 8

EUROPEAN GRADUATE desires position as musical governess, companion or secretary, America or abroad; wide experience; credentials. VIRGINIA KAY, 40 East Brookline st., Boston. 8

FACTORY WORK AND CASHIERING, office work, lives in Boston (21), single; good references, $6-$7. Mention No. 5230. STATE FREE EMP. OFFICE (service free to all), 8 Kneeland st., Boston. Tel. Oxford 2960. 7

GENERAL MAID (colored) wants position; home nights. MRS. M. L. THOMAS, emp. bureau, 23 Sawyer st., Boston; tel. 1965-J Rox. 4

GENERAL MAID would like work in small family. Apply to MISS McCREHAN, 126 Massachusetts ave., cor. Boylston st., Boston. 9

GENERAL WORK — Woman wants work by the hour or day, or laundry to take home, or office cleaning. MRS. S. A. TAYLOR, 2 Drew Place, Roxbury, Mass. 8

GENERAL WORK—Protestant woman would like work by the hour or day, also washing to take home. MRS. KATHERINE TUKEY, 29 Wellington st, suite 15, Boston; tel. 2245-J. Trem. 8

GENERAL WORK—Wanted, by neat, reliable young colored couple, work of any kind; anywhere where can be together; aged 26 and 25. HARRION A. SEALES, Middle st., New Bedford, Mass. 8

GENERAL WORK—Young married woman wishes cleaning by the day or hour. MRS. TERESA BIRMINGHAM, 38 Northampton st., Boston. 10

GENERAL WORK by the day or hour wanted, by most capable white woman; laundry or cleaning; good reference. MISS ANNA MARTIN 37 East Newton st., Boston. 10

HOUSEKEEPER (with boy 10 years old) desires position; or will do general housework; references; 5 months in present place; at liberty after June 17. MRS. FRANCES KERR, 76 Mott st., Fall River, Mass. 5

HOUSEKEEPER - MATRON — Capable young woman wishes position; experienced, reliable, references. MISS MARGUERITE HARRINGTON, 10 Prescott st., Malden, Mass.; tel. 827-2 Malden. 5

HOUSEKEEPER—Position wanted as working or managing housekeeper for 2 or 3 adults in or near Boston; best of references given and required. Address MISS FRANCES M. CLARK, 151 Mystic st., West Medford, Mass. Tel. 239-2 Med. 6

HOUSEKEEPER OR COMPANION, accustomed to travel; good seamstress; or would take a position having full charge of a summer home. MRS. M. A. ELLIS, 61 Winthrop st., Tufts College sta., Medford Hillside, Mass. 6

HOUSEKEEPER—Middle-aged American Protestant woman would like position as housekeeper, attendant-companion, caretaker; can give references. MRS. A. M. IRVING, 123 St. Botolph st., suite 1, Boston. 7

HOUSEKEEPER, capable of managing servants and taking entire responsibility, desires position; seashore or country. MISS RUTH FOSTER, Hotel Oxford, Boston. 7

HOUSEKEEPER, capable, with boy 10 years old, wishes position in New England, city or country; references given. MRS. H. S. HOAGLAND, 561 Davenport, Portland, Ore. 7

HOUSEKEEPER wants position in small family or institution; American; experienced, capable and refined; references. MISS STEVENS, 120 Boylston st., Boston. 9

HOUSEKEEPER—American woman desires position with elderly people; able to take full charge; good plain cook; neat and trustworthy. MRS. E. S. SMITH, 24 Milford st., Boston. 9

HOUSEKEEPER — Refined, experienced woman wants position where one or more servants are kept; city or country; indisputable references furnished. Address CRAYL EXCHANGE FOR WOMAN'S WORK, Lyman bldg., Springfield, Mass. 9

HOUSEKEEPER, with two daughters (13-18), elder of whom has had domestic science training, desires position in the country for the summer; $8 week for all three. MRS. E. SALLS, 510 Union st., East Braintree, Mass. 10

HOUSEKEEPER, American, middle-aged, desires position; neat, trustworthy and refined; references. MRS. E. S. PAINE, 23 Belknap st., West Somerville, Mass. 10

BOSTON AND N. E.

SITUATIONS WANTED—FEMALE

KINDERGARTNER—Young lady kindergartner would be glad to assist during the summer in family where there are children. GRACE GEORGE, 96 Magazine st., Cambridge, Mass. 7

KITCHEN MAID, colored, desires position, or as dishwasher. MARTHA FOWLKES, suite 2, 75 Williams st., Boston. 9

LADY'S MAID—Young girl wishes position as lady's maid; answer by letter. MISS E. CONWELL, 53 Cedar st., West Lynn, Mass. 6

LAUNDRESS wants position by the day or week. MRS. M. L. THOMAS, emp. bureau, 23 Sawyer st., Boston; tel. 1965-J Rox. 7

LAUNDRESS desires employment to do fine laundry work at home. MISS E. A. DAY, 53 Norway st., suite 3, Boston. 5

LAUNDRESS desires employment by the day; will do cleaning and general work. MARY SMITH, 522 Heath st., Chestnut Hill, Brookline, Mass. 7

LAUNDRESS (colored) desires employment at home, or will do general work by the day. MRS. PELHAM, 87 E. Lenox st., Boston. 9

LAUNDRESS—Young, experienced woman desires employment by the day or hour; please write. MISS HANNAH McCARTHY, 639 Tremont st., Boston. 10

LINEN ROOM position wanted in first-class hotel or institution; applicant refined, intelligent, experienced; references. MISS STEVENS, 120 Boylston st., Boston. Tel. Oxford 1936. 9

MAID — American Protestant, desires position at light housework, moderate wages. LILLIAN ESTES, 4 Morley st., Roxbury, Mass. 8

MAID wants position to go away after June 15. MRS. M. L. THOMAS, emp. bureau, 23 Sawyer st., Boston; tel. 1965-J Rox. 7

MAID—Reliable girl wants general housework; to go away; can furnish references. MERCANTILE EMP. AGENCY, 579 Massachusetts ave., Cambridge, Mass. Tel. 2994-L. 9

MAID—Green (colored) girl wants general housework. MERCANTILE EMP. AGENCY, 579 Massachusetts ave., Cambridge, Mass.; Tel. 2994-L. 5

MAID—Young girl (18) desires position at housework; no cooking or washing; city preferred. MISS FLORENCE JANEY, 30 Walnut st., Chelsea, Mass. 5

MAID (general) desires position in Dorchester, Mattapan or Roxbury; competent, reliable, good references. MARY HAMILTON, Upham's Corner P. O., Dorchester, Mass. 10

MAID—American girl would like light housework in small family; Lynn, Mass., preferred. MISS MILDRED E. WIGGIN, care of G. W. Smith, North st., Stoneham, Mass. 7

MAID—Neat, experienced girl would like general housework or chamber work. MISS S. LOPEZ, 690 Centre st., Jamaica Plain, Mass. 7

MAID desires position at housework or plain cooking, Newton preferred, but will go anywhere. AGNES GRAHAM, 307 Broadway, Arlington, Mass. 9

MANAGING OR ASSISTANT HOUSEKEEPER'S COMPANION (Protestant) desires position in refined home; will instruct young children or act as seamstress; references. MRS. O. D. FREEMAN, 25 Glenarm st., Dorchester, Mass. 5

OFFICE ASSISTANT, with knowledge of stenography, desires position; experienced; Worcester preferred. LILLIAN M. SMALL, 167 Lincoln st., Worcester, Mass. 7

MOTHER'S HELPER (Protestant American, 20) desires summer situation; loves, understands children; would travel, or stay in Boston; experience; references. DOROTHY BROWN, 226 Chestnut ave., Jamaica Plain, Mass. 9

OFFICE ASSISTANT (21); lives in East Milton; married; confidential secretary; $35-$40 per month; references. Mention No. 5296. STATE FREE EMP. OFFICE (service free to all), 8 Kneeland st., Boston. Tel. Oxford 2960. 9

PIANIST wishes summer position, orchestra, accompanist and good sight reader; best references. BEATRICE KENT, 34 Washington ave., Chelsea, Mass. 10

POSITION WANTED as dishwasher in restaurant for four hours daily. Apply to MRS. A. MARCY, 87 Elmwood st., Roxbury, Mass. 8

PRIVATE SECRETARIAL position desired by college graduate with technical training. GENEVIEVE L. FOSDICK, 3 Summit ave., Somerville, Mass. 9

SALESLADY (32); lives in Hudson; single; good wages; references. Mention No. 5286. STATE FREE EMP. OFFICE (service free to all), 8 Kneeland st., Boston. Tel. Oxford 2960. 9

SECOND MAID—Neat, willing girl; seashore or country; references. Apply to MISS McCREHAN, 126 Massachusetts ave., cor. Boylston st., Boston. 9

STENOGRAPHER OR ASSISTANT BOOKKEEPER, lives in South Boston (32), single, 5 years' experience, $8-$10 weekly; good references. Mention No. 5196. STATE FREE EMP. OFFICE (service free to all), 8 Kneeland st., Boston. Tel. Oxford 2960. 7

STENOGRAPHER AND CLERK, lives in Chelsea (30), single, good references, $6-$7. Mention No. 5210. STATE FREE EMP. OFFICE (service free to all), 8 Kneeland st., Boston. Tel. Oxford 2960. 7

STENOGRAPHER, general office work (30); lives in South Framingham; single; references; 8 years' experience; $10-$12 weekly. Mention No. 5267. STATE FREE EMP. OFFICE (service free to all), 8 Kneeland st., Boston. Tel. Oxford 2960. 9

STENOGRAPHER, good education, promising, some experience, desires position; prefers good opportunity for improvement to large salary; references. MISS STEVENS, 120 Boylston st., Boston. Tel. 1936 Oxford. 8

STENOGRAPHER AND OFFICE WORK (16); lives in Boston; single; references; fair salary. Mention No. 5280. STATE FREE EMP. OFFICE (service free to all), 8 Kneeland st., Boston. Tel. Oxford 2960. 9

STEWARDESS—Neat young colored woman desires position as stewardess on boat; will go any distance. MISS CHANIS, 22 Windsor st., Cambridge, Mass. 7

SWITCHBOARD OPERATOR AND CASHIER, lives in Boston (18), single, $8-$10, good references. Mention No. 5209. STATE FREE EMP. OFFICE (service free to all), 8 Kneeland st., Boston. Tel. Oxford 2960. 7

SWITCHBOARD OPERATOR — Young lady desires position as switchboard operator, or as an assistant in a doctor's office. MISS MAUDE CAREW, 2 Short st., Fenway station, Boston. 6

TUTOR—Lady wishes position to tutor during summer in elementary branches; now teaching and holds recent Boston certificate; references. A. M. MERRILL, Kurn Hatten Home for Boys, Westminster, N. H. 9

WAITRESS, thoroughly competent girl, Bar Harbor, or any summer resort, highly recommended. MISS SHEA, 37 Fayette st., Boston. 8

WOMAN (colored) wants employment by the day; city or suburbs. MRS. M. L. THOMAS, emp. bureau, 23 Sawyer st., Boston; tel. 1965-J Rox. 7

WORKING HOUSEKEEPER (with girl 12 years old) desires position; 6 years in present place; at liberty after June 21 in or around Boston; answer by mail. MRS. L. CARLSON, 80 Gardner st., Allston, Mass. 9

WORKING HOUSEKEEPER—American woman desires position, or as attendant to elderly couple or children. MISS MARY E. ROBERTS, 33 Waverley st., Malden, Mass. 10

YOUNG WOMAN, art student, desire position with place-card decorating firm or other similar work from June 12 to Oct. 1; experience. GLADYS L. FORBUSH, 195 Church st., Newton, Mass. Tel. Newton North 1581-M. 5

EASTERN STATES

HELP WANTED—MALE

BODY MAKERS wanted on Limousines; steady work. PIERCE-ARROW MOTOR CAR CO., Buffalo, N. Y. 9

WEAVERS wanted; Crompton & Knowles narrow looms, 12 harness dobbies and 600 hook jacquards; steady employment at top wages; pleasant surroundings and no labor trouble; can give employment to several families. Address NIAGARA TEXTILE CO., Lockport, N. Y. 10

HELP WANTED—FEMALE

BULLION AND SILK embroideresses wanted at once, experienced; we specially fix up a shop for the summer, cool, good location; highest wages paid. Apply at the AMERICAN UNIFORM EMBROIDERY CO., Berlin, N. J. 5

HELPER—Wanted, young woman as helper one or two days each week, in small apartment; two in family; wages according to ability. MRS. F. E. BARTO, 2335 Broadway, cor. 85th st., New York. 6

MAID—Wanted, young German girl to take care of two children and assist with housework; good references required; $18 per month. MRS. P. M. ABRAHAMS, 54 Sunrise ter., Stapleton, S. I., N. Y. 6

SEAMSTRESS wanted by the day; apply evenings except Wednesday, after 8. MRS. HOLDEN, 310 W. 112th st., New York. 5

WORKING HOUSEKEEPER or general houseworker wanted; all duties. MRS SAMUEL WAXMAN, 448 St. Nicholas Ave., near 133d st., New York city. 8

YOUNG GIRL desiring home to assist light work and sewing. Apply H. M. HARLAN, 1 W. 104th st., New York. 8

SITUATIONS WANTED—MALE

ACCOUNTANT AND AUDITOR, professional, desires position with corporation or public accountants; age 26, single, temperate, 10 years' experience; references; Christian. WALTER DAVID, 318 West 57th st., New York city. 7

ASSISTANT ENGINEER—Young man, speaking German, desires position as assistant engineer or fireman; received diploma in Denmark; best of references. ENNER ANDERSON, 132 Central ave., Tompkinsville, Staten Island, N. Y. 9

CARPET CLEANER, familiar with vacuum process, desires employment. SAMUEL McKAY, 157 W. 124th st., New York. 8

CASHIER—Position as cashier or clerk in hotel (New York city or vicinity) by competent man of pleasing address; highest references; moderate salary. GEORGE A. HARRIS, 1447 Pacific st., Brooklyn, N. Y. 8

CASHIER—Position wanted as cashier, bookkeeper or office assistant; experienced in every branch of office work; very highest references. JOSEPH H. DANCE, 117 Downing st., Buffalo, N. Y. 10

CLERICAL or selling position desired by young man (28), 6 years' experience in office and 3 years as traveling salesman; office preferred; references. E. R. HAYES, 42 West Broadway, New York. 8

ELDERLY COUPLE, wife experienced in hotel management, desires position; can furnish first-class references; New York state preferred. MRS. VAN WAGNER, 304 Van Houten st., Paterson, N. J. 9

FARM HAND—Capable young man of 19 desires to work on farm; has experience. JOSEPH SALTMAN, 853 Union ave., Bronx, New York. 7

GOVERNESS—Wanted a North German fraulein, or French governess of refinement for two children; personal references; call mornings. MRS. A. A. NEUMANN, 380 Riverside drive, New York. 10

HANDY MAN — Middle-aged Cuban wants work; can cook, do anything around house, or porter's work; temperate and good reference. LEWIS PRISELLIS, 629 Amsterdam ave., New York. 10

INTERIOR DECORATOR AND FURNITURE SALESMAN would like position in the West; two years' experience in New York city; excellent references. HAROLD LE BARON, 610 West 152d st., New York. 8

MAN with 17 years' training in general business lines wants position with a house that will reward merit. SIMON E. HARPEL, 1005 Washington st., Wilmington, Del. 10

MAN (39) desires position at work of any kind. DANIEL S. LOWELL, 4039 Ludlow st., Philadelphia. 10

MAN, 33 years, good education and business ability, desires position. GEO. F. KEINER, 1781 Fulton st., Brooklyn, N.Y. 7

MAN, educated, wishes position of trust; has some experience clerical work, stenography, typewriting, bookkeeping, collecting, etc.; temporary work accepted. A. McGILVRAY, 381 Central Park west, New York. 9

OFFICE CLERK, middle-aged, married, English and German perfect, several European languages fair, holding position over 10 years, desires change for general office work; excellent knowledge for shipping and connection of all railway lines. ALBERT FRANKL, 940 South 3d st., Philadelphia. 8

PORTER-SAMPLER desires position in leaf tobacco house; will also act as salesman. GUSTAV A. LAMB, 167 St. Nicholas ave., New York. 5

SALESMAN (29), single, thoroughly experienced in wholesale clothing, desires position; references. CHAS. LEVY, care of Newman Dale & Co., 97 Bleecker st., New York. 10

TEACHER—Roman graduate, young, desires position as instructor in Italian. Please apply by letter, GIOVANNI CASTRO, White Lodge, Kings road, Mackinaw, N. J. 9

TEACHER—English elocutionist, talented reader, desires position as instructor in public speaking; will also do literary work. ALFRED HENDERSON, 494 West 158th st., New York. 8

YOUNG MAN (22), capable, reliable, fair education, desires position at anything; references. A. LAMENSDORF, 128 East 111th st., New York. 10

SITUATIONS WANTED—FEMALE

ATTENDANT—Capable woman wishes position as attendant; experienced; will act as managing housekeeper if desired; references furnished. MRS. E. ARCHER, 78 W. 82d st., New York. 5

ATTENDANT—Refined French woman wishes position to care for children afternoons; teaches French; good sewer; very willing to act as chaperone or do shopping; references. MRS. B. DU VERNOY, 311 E. 12th st., New York. 5

COMPANION—English woman, registered attendant, desires position; will travel; references. AGNES L. BICKERSTAFF, Winthrop pl., Englewood, N. J. 7

COMPANION—Refined, educated young lady wishes position as companion or attendant, musical, agreeable; would travel; references. MISS LAURA BECKER, Point Peninsula, N. Y. 9

COMPANION—Young English gentlewoman desires position in or near New York as companion-housekeeper, governess or attendant; would travel; references. L. M. KAUFMANN, 11 Locke st., Andover Mass. 7

COMPANION—Position wanted as companion, governess or mother's helper by teacher for the summer months; excellent references. MISS SARA MATSON, 251 W. Second st., Fulton, N. Y. 10

DRESSMAKER, first-class, with 7 years' experience, desires work by the day. MRS. E. GARDNER, 217 East 22d st., New York. 10

Advertise in The Monitor Classified Pages if you wish to have Results

EASTERN STATES

SITUATIONS WANTED—FEMALE

DRESSMAKER, first-class, desires employment by the day; does cutting, fitting and remodeling. MRS. E. GARDNER, 217 E. 22d st., New York city. 5

ELDERLY COUPLE, wife experienced in hotel management, desire position; can furnish first-class references; New York state preferred. MRS. VAN WAGNER, 304 Van Houten st., Paterson, N. J. 9

GOVERNESS—Native French teacher would like situation for summer as governess or companion; highest references from Europe and America. MLLE. LOUISE MARIE, 341 West 30th st., New York. 9

HAIRDRESSER—Young lady would like position; scalp and facial cleansing, manicuring; experience and reference. LAURA E. CLEMENT, 2229 Venango st., Philadelphia, Pa. 7

HOUSEKEEPER—Working housekeeper (American Protestant) desires position in small adult family; references; wages $6 weekly. MISS J. VON HELPRICH, 122 N. 6th ave., Mt. Vernon, N. Y. 5

HOUSEKEEPER—Protestant lady of refinement wants position as managing housekeeper; thoroughly capable; reference. MRS. MARION L. WILSON, 664 N. 33d st., West Philadelphia. 7

HOUSEKEEPER — Woman of ability, good cook, would like position as managing housekeeper in a hotel, camp or boarding-house. MRS. OHLSON, 261 South Broadway, Yonkers, New York. 8

LIGHT HOUSEWORK without washing in small family, by experienced, reliable colored woman; good cook; references. MARY E. ROWLETT, care of Mrs. Knight, 2376 Old Broadway, New York city. 7

POSITION wanted by refined and educated young lady as private secretary, best references. AUGUSTA TICE, 4613 Wayne Ave., Germantown, Phila., Pa. 8

STENOGRAPHER desires position in New York city; can furnish references. MISS A. B. MORRIS, 52 West One Hundred Fifth st., New York. 5

STENOGRAPHER AND TYPEWRITER and general office assistant (19); best references; salary $8. RUTH NEWMANN, 251 Grand st., Brooklyn, N. Y. 10

STENOGRAPHER AND OFFICE MANAGER, experienced, desires position with house who will appreciate the services of a capable and industrious worker. MISS F. RUBIN, 17 East 107th st., New York. 10

CENTRAL STATES

HELP WANTED—MALE

COOK—Wanted, good pastry cook; good position for right party. ILLINOIS HOTEL, Champaign, Ill. 5

FARM MANAGER—Wanted, married man as manager for a Michigan fruit and dairy farm, 300 acres, thoroughbred stock; must have agricultural college training; good house furnished; state experience, etc. Address F. S. KENFIELD, Augusta, Mich. 7

LINOTYPE OPERATOR, open shop, day work. Apply by letter only to COMMERCIAL PRINTING CO., Akron, O. 6

MAN AND WIFE wanted, to do the work for family of three; pleasant home; good wages. F. W. ROOT, 5333 Cornell ave., Chicago. 10

PHOTOGRAPH OPERATOR, experienced, wanted for general outside work; give past record; references; will pay good salary for good man. HOWARD STUDIO, Urbana, Ill. 5

HELP WANTED—FEMALE

ATTENDANT wanted for baby; one who would appreciate good home; $8 per week; references. MRS. MILLER, 5517 East End ave., Chicago. 5

CHAMBER MAID wanted. ILLINOIS HOTEL, Champaign, Ill. 5

COMPANION—Lady desires lady companion; one who desires permanent home more than wages. MRS. ALICE HARRISON, Box 223, Irwin, Ia. 8

COOK AND HOUSEKEEPER wanted—Experienced; no washing or ironing. Inquire of MRS. F. M. WRIGHT, 407 West Green st., Urbana, Ill. 5

GIRL wanted for general housework; family of three; small apartment. MRS. HARLEY CLARKE, 1823 Greenleaf ave., Chicago. Tel. Rogers Park 149. 9

MAID—Wanted, competent maid for general work; family of 4; no washing. MRS. W. E. BROTHERS, 921 Ridge blvd., Evanston, Ill. 5

ENGLISH LADY wants a young girl to help take care of 3 little boys; must be willing to go to country July and August; wages $10 month; also a girl for housework from now until end of June; experience not necessary; wages $3 to $5 per week according to capability. MRS. V. C. BEST, 309 Maple ave., Oak Park, Ill. 5

MAID wanted for general housework in family of two; good wages and good home. MRS. C. M. BACON, 621 Lake blvd., Bemidje, Minn. 7

MAID—Wanted, reliable young woman for general work, must be good cook, family of four adults. Apply after 3 to MRS. FRANK PRICE, 2429 Orchard st., Chicago. 8

MAID wanted, competent, for general work; 4 in family; no washing. MRS. W. EDOUARD BROTHERS, 921 Ridge ave., Evanston, Ill. 10

MAN AND WIFE wanted, to do the work for family of three; pleasant home; good wages. F. W. ROOT, 5333 Cornell ave., Chicago. 10

OFFICE ASSISTANT wanted; must be capable and reliable; salary to start with $40. TALLANT & CO., 38 S. 5th st., Minneapolis, Minn. 5

WAITRESS, A1, wanted; no Sunday work; easy hours; $7 per week. W. H. MacWATTERS, 8513 Wade Park ave., Cleveland, O. 10

WAITRESSES wanted to serve from 11:30 to 2 o'clock each day except Sunday. SWEET CLOVER LUNCH ROOM, 31 W. Fifth st., 2d. floor, Cincinnati, O. 8

WOMAN wanted; competent, middle-aged, without children, general housework; no washing or ironing, small family, big wages and good permanent home, kind treatment; references. Address MRS. CARL S. REED, Monticello, Ill. 6

WOMAN wanted for general housework and care of children in large family; must be neat and reliable. MRS. M. F. KEVERN, R. F. D. 1, Box 23, Elgin, Ill. 8

WOMAN wanted, one day out of the week, to do general work. MRS. J. P. SHERBAHN, 1747 Waveland ave., Chicago. 10

SITUATIONS WANTED—MALE

ATTENDANT—Young man, educated and experienced, wishes position as secretary or attendant; willing to go any place. CHARLES MEEK, Adams Mills, O., Box 27. 5

BOY—Position wanted on farm by farm-raised 14-year-old boy. J. R. KELLEY, 810 West Clark st., Urbana, Ill. 5

BOY (16) wants position in architect's office with opportunity to learn; studying architecture nights. ROBERT B. DAVIS, 6365 Ellis ave., Chicago. 10

FURNITURE BUYER wants opportunity to qualify for same; experienced on design construction, purchasing, help management. CHARLES RICE, 230 So. Hoyne ave., Chicago. 7

JANITOR OR HOUSEMAN, experienced, desires position; best city references. MAJOR S. W. SCOTT, 1946 Central ave., Cleveland, O. 7

MANAGER or other position of trust by business man with ability and energy; 20 years' experience manufacturing, buying and selling by-products, fertilizers, agricultural chemicals and kindred products; no objection to leaving Chicago. W. J. GIBSON, 5358 Calumet ave., Chicago. 9

MEAT CUTTER, 4 years' experience, desires position; references. ALFRED KUENZI, 317 Dew ave., Watertown, Wis. 8

ROOM CLERK or manager of hotel wants position; state duties and salary in first letter. DUKE McDANIELS, 107½ University ave. East, Champaign, Ill. 7

SALESMAN — Thoroughly experienced road salesman desires position to handle good specialty line; A1 references. R. GARDNER, General Delivery, St. Louis. 9

CENTRAL STATES

SITUATIONS WANTED—MALE

SALESMAN—Situation wanted as coffee and tea salesman for wholesale house; experienced; city references. EDW. F. DU VAL, 6643 Perry ave., Chicago. 10

STATIONARY ENGINEER — Steam, electric, ice machines; 15 years' experience, desires position. R. B. TAPP, 5763 Princeton ave., Chicago, Ill. 10

STOCK CLERK—Young man, 10 years' experience millinery line, will accept position any line; speaks Scandinavian and English; references. CLAUS H. JENSEN, 1306 Michigan ave., Chicago. 5

SUMMER POSITION wanted by college graduate experienced as teacher and worker among boys; experienced also in editing manuscripts. G. A. SWERTFAGER, 1018 Bowen ave., Chicago. 7

TRAVELING SALESMAN (35) desires position; 12 years' experience; heavy hardware and carriage and automobile trimmings; can give references; have covered Illinois, Iowa, Wisconsin and Minnesota. S. G. LODGE, 672 Delware ave., Milwaukee, Wis. 5

WINDOW TRIMMER—Position wanted by young, energetic, high class window trimmer and showcard writer; clothing and men's furnishings store preferred; references furnished. Address JOHN R. PROBST, 714 12th ave., N., Minneapolis, Minn. 7

YOUNG MAN (20) desires position; construction work preferred; 3 years technical high school. HERBERT L. BOMAN, 5220 Kenmore ave., Chicago. 7

SITUATIONS WANTED—FEMALE

ATTENDANT—Mother (competent attendant) and daughter (nursery governess) desire positions in family traveling for the summer; best city references. MRS. W. WUENSCHE, 6420 Jackson Park ave., Chicago. 10

ATTENDANT—Student desires position as companion-attendant to person traveling for the summer. MISS WHITE, 1865 Ogden ave., Chicago. 5

ATTENDANT—Milliner would like position as attendant or companion at summer resort during June, July and August. LILLIAN ECHLIN, Box 331, Evart, Mich. 7

CARETAKER—Situation wanted as caretaker of home in Chicago or suburbs by middle-aged woman; best references. MRS. W. P. WRIGHT, 556 North 51st ct., Chicago. 10

COMPANION—Refined and capable woman wishes position during July and August as resident or traveling companion, managing housekeeper, or care of children for family leaving home; references. MRS. C. A. DOWNS, 2721 Prospect ave., Cleveland, O.

COMPANION—Milliner (21) would like position as children's companion for summer months, with family at summer resort. MISS GWENDOLYN BROOKS, Box 309, Evart, Mich. 5

COMPANION — Experienced primary teacher desires position as tutor for children or as companion for elderly lady. Detroit or vicinity. GRACE A. PATTISON, 429 6th st., Traverse City, Mich. 7

COMPANION-CHAPERON—Experienced teacher desires position at mountain or seaside in family as chaperon for children, or as companion for elderly lady. MISS JENNIE BLATCHLEY, Bainbridge, Ind. 9

COMPANION - MANAGING HOUSEKEEPER—Refined woman desires position; references; will travel. MABEL YARNELL, 1323 East Main st., Columbus, O. 7

GERMAN NURSERY-GOVERNESS wants position in Chicago; English, German and some French; $8 per week. E. P. KIRCHHOFF, 4144 Paulina st., Chicago. 7

HIGH SCHOOL GIRL (16) desires position in country home as companion and caretaker of children. BRICIE STACK, 3342 Grenshaw st., Chicago. 10

LADY living in the country desires employment. OSCENIA M. JOHNSON, Griffith, R. F. D., Ind. 8

MANAGING HOUSEKEEPER, middle-aged, desires position in hotel or apartment house; good references. MRS. A. M. PRENTICE, 2947 Portland ave., Minneapolis, Minn. 10

NURSERY GOVERNESS—Refined young woman of good education desires position; best references given. MISS RUBY M. HALL, Ridgeway, Mich. 10

SEAMSTRESS, neat, experienced, wishes employment at plain sewing; children's dresses, alterations; references. SARAH LAGERHOLM, 1108 Sedgwick st., Chicago. 7

SECRETARY—Young lady (Scotch), well educated, desires position as secretary and stenographer in or near Winnipeg; experienced; good references. E. H. ANDERSON, 9 Barclay st., Grand Rapids, Mich. 7

STENOGRAPHER with knowledge of bookkeeping would like position where accuracy, neatness and willingness would be appreciated. MRS. AGNES E. ROSSMAN, 4610 Magnolia ave., Chicago. 5

STENOGRAPHER AND BOOKKEEPER, competent, 10 years in one place; reliable. Address MISS HUTCHINSON, 1006 East 43d st., Chicago. 10

VIOLINIST AND PIANIST, accomplished, wish position at summer resort or summer hotel, together or separately. WINIFRED GOULD, 203 Twenty-second st., Apt. 1, Milwaukee, Wis. 10

WRITER-ADDRESSER desires employment. ANNA SNOWELL, 4231 Indiana ave., Chicago. 10

WESTERN STATES

HELP WANTED—MALE

FARM MANAGER—Wanted, married man as manager for a Michigan fruit and dairy farm, 300 acres, thoroughbred stock; must have agricultural college training; good house furnished; state experience, etc. Address F. S. KENFIELD, Augusta, Mich. 7

SHOEMAKER wanted who can do good, quick repairing and operate Fleming stitcher and finishing machines, in shop of 5 benchmen and 1 finisher. EASTERN SHOE REPAIR FACTORY, 1527 Champa st., Denver, Col. 9

HELP WANTED—FEMALE

LAUNDRY HELP—Office clerk, also do marking and assorting; one general assistant. STEAMBOAT SPRINGS STEAM LAUNDRY, Steamboat Springs, Col.

SITUATIONS WANTED—MALE

BUSINESS MAN, middle age, experienced, seeks position lower altitude; manager wholesale or retail business; capable, reliable; references. GEO. W. HERRING, box 85, Eastonville, Col. 7

CUTTER wants position at ladies' tailoring establishment; single man (34). SAM SABUT, 3162 West Colfax ave., Denver, Col. 10

INTERIOR DECORATOR AND FURNITURE SALESMAN would like position in the West; two years' experience in New York city; excellent references. HAROLD LE BARON, 610 West 152d st., New York. 8

SALESMAN, high grade, 12 years' experience, desires position with high class piano firm; married; road experience; references; age 32 years. W. P. EVANS, 610½ Main st., Canon City, Col. 5

SITUATIONS WANTED—MALE

ORGANIST-MUSIC DIRECTOR desires position in good church; first-class experience and training; highest references. W. P. EVANS, 610½ Main st., Canon City, Col. 5

SITUATIONS WANTED—FEMALE

COMPANION—Young lady going to Denmark would serve as ladies' maid or companion in exchange for part fare home; references. MISS MARIE LARSEN, 425 2d st., N. E., Watertown, S. D. 7

HOUSEKEEPER—American woman of experience wishes position as housekeeper or ranch cook in central Montana. MRS. L. L. OSMON, Lewistown, Mont. 10

SOUTHERN STATES

HELP WANTED—MALE

BARBER wanted; a temperate colored barber that can do first-class work. Apply to McLAIN & SON, Box No. 195, Camden, S. C. 6

SOUTHERN STATES

HELP WANTED—MALE

FARMER—Wanted at once, good farmer; for particulars address B. M. GLADDING, Glad Acres, R. F. D. No. 2, Brunswick, Tenn. 6

LUMBERMEN wanted, 25 saw mill, skidder, woods, lumber pilers, sawyers and railroad hands; come prepared to go to work. J. H. BLAKE, Rowesville, S. C. 6

SALESMAN wanted, experienced, dry goods salesman, all-round experienced man preferred. Apply to J. M. RINGEL, Georgetown, S. C. 6

HELP WANTED—FEMALE

PANTRY WOMAN—Wanted, white woman to work in hotel pantry; salary $20, room and board; experience unnecessary; must be able to come at once. HOTEL COVINGTON, Cheraw, S. C.

SITUATIONS WANTED—MALE

CHAUFFEUR-DEMONSTRATOR desires position with factory or private party who will furnish transportation. H. R. BUFORD, 1708 Park ave., Dallas, Tex. 8

CIVIL ENGINEER, 10 years' experience, now with Illinois Central R. R., desires to work with engineer, railroad or consulting; salary may be as low as $75 per month to start; present salary $125. L. O. SLOGGETT, 1529 Clio st., New Orleans, La. 10

TEACHER desires position for the summer as governess, teacher of small school or companion; competent; refined. MISS CLARE HOLLAND, 7406 Boulevard, N. Ft. Worth, Tex. 5

TEACHER—North Carolinan, graduate, 5 years' experience, wants to teach history in high school in West. C. J. HENDLEY, 2217 Park ave., Lynchburg, Va. 9

SITUATIONS WANTED—FEMALE

ACCOMPANIST—Position wanted as piano accompanist or performer. Apply by letter only. CLARA B. WOOLTON, Ashland, Va. 8

TEACHER—Young woman of thorough education and refinement, university graduate, desires position as teacher of Latin, French or English, in school or home, or place as companion; willing to travel; will also serve as author's assistant, preferably in translating French. VERA E. ADAMS, Washington, D. C. 10

TEACHER—Position wanted by college graduate in private family or school; primary work a specialty; three years' experience; western states preferred. JESSIE D. BROWN, 2242 Park ave., Richmond, Va. 10

PACIFIC COAST

HELP WANTED—MALE

EMPLOYEES wanted in all departments; plating, polishing, molding and brass working. PACIFIC HARDWARE MFG. CO., 145 West Railroad st., Los Angeles, Cal. 6

HELP WANTED—FEMALE

ASSISTANT COMPANION wanted, to take charge of five-room cottage with every convenience; no washing, three in family, $6 weekly. MRS. A. SAVOIE, 2111 19th st., Bakersfield, Cal. 7

SITUATIONS WANTED—MALE

ELDERLY GENTLEMAN desires a situation in family where he can be of general utility. WAKEFIELD FENTON, 711 South Flower st., Los Angeles, Cal. 10

POULTRY FARMER, years of experience, desires position raising chickens. GEORGE S. MARSHALL, Placer Co., Colfax, Cal. 9

YOUNG MAN (34), single, desires position for general work with family, or cook's helder in hotel or restaurant, in good place, with opportunity for advancement; experienced and willing worker. MIRKO PLESKO, P. O. Box 12, San Francisco, Cal. 10

SITUATIONS WANTED—FEMALE

BOOKKEEPER AND STENOGRAPHER desires position; 8 years' experience; competent, accurate and reliable. MISS EMILY L. BROWN, 1056 Ellis st., San Francisco, Cal. 10

COMPANION-TUTOR—Lady of refinement and education would like position in the country as companion-tutor to high school girl or governess to child over 6 years of age. MISS S. ZOLA, 640 Eddy st., San Francisco, Cal. 7

COMPANION, experienced, desires position as companion, or as chaperone to traveling party of girls; references furnished. MRS. I. BOX LINDSLEY, 229 11th st., Lourette Apt., Portland, Ore. 5

COMPANION—Young woman desires position as companion to elderly lady; best references; go anywhere. MISS HELEN KENISON, 1613 Cherry st., Los Angeles, Cal. 10

TUTOR—Young woman desires position as tutor, governess or companion for the summer. Address H. A. MITCHELL, 4175 University blvd., San Diego, Cal. 7

CANADA—FOREIGN

HELP WANTED—MALE

PRINTER wanted, job and newspaper. Apply by letter to C. F. Stone, EXPOSITOR, Perth, Ont., Canada. 9

TEACHER, experienced, one who would like to spend the winter at a place noted for its beautiful climate and beautiful surroundings and frequented by tourists, and take charge of a school of 10 to 12 American pupils from 5 to 16 years of age; wages medium. J. S. COOK, Ceballos, Cuba. 6

HELP WANTED—FEMALE

TEACHER, experienced, one who would like to spend the winter at a place noted for its beautiful climate and beautiful surroundings and frequented by tourists, and take charge of a school of 10 to 12 American pupils from 5 to 16 years of age; wages medium. J. S. COOK, Ceballos, Cuba. 6

SITUATIONS WANTED—MALE

CLERICAL—Gentleman (35) with 20 years' clerical experience, chiefly as city bank clerk, seeks responsible post in any capacity; good general and business knowledge, enthusiastic worker, commendable references. EDWIN A. HARTWELL, 17 Briscoe bldg., Brixton hill, London, S. W., England. 7

DECORATOR—Position wanted in decorating and painting trade as painter and paper hanger; references. Address J. W. RIMROSE, 55 Beckett st., Leeds, Yorkshire, Eng. 9

MANAGER—Middle-aged man, long experience, desires position as manager, buyer or traveler. M. W. SHEPPARD, 106 Mallison rd., Clapham Common, London, Eng. 8

PROFESSIONAL MAN'S SON requires berth as valet-companion, used to traveling and the handling of motor cars; excellent references. JOHN MOORHOUSE THOMPSON, 7 York House, College pl., London, N. W., England. 10

SALESMAN — Experienced, energetic, mechanical and electrical knowledge, wants position as traveling or resident salesman for motor cars, launch engines, etc.; good sketch artist for advertisements, etc.; excellent references. PHILIP G. TAUBMAN, 63 Buckingham road, Brighton, Eng. 10

SITUATIONS WANTED—FEMALE

COMPANION-CHAPERON—Lady speaking different languages wishes position either as traveling companion or to chaperon girls on tour to Europe. MRS. ANNA LEONARD, cor. Fort and Cook sts., October Mansion, Victoria, B. C. 7

SECRETARY—Young lady (Scotch), well educated, desires position as secretary and stenographer in or near Winnipeg; experienced; good references. E. H. ANDERSON, 9 Barclay st., Grand Rapids, Mich. 7

SOPRANO, young, royal opera, Covent Garden, London concert halls, certificated Cavaliere Vidal of Milan, Italy, desires position as soloist. MISS MARIANNE METCALF, 14 Wolstonbury rd., Hove, Sussex, Eng. 10

World's Latest News of Finance and Industry

EARLY DRIVE AT STEEL FOLLOWED BY A RECOVERY

Good Support Is Forthcoming When Stocks Are Forced to Lower Level — Gas Securities Are Strong.

LOCALS IRREGULAR

Another drive was made at U. S. Steel at the opening of the New York stock market today. The bears succeeded in forcing an early price recession and some good-sized blocks of the stock came out. Some of the preferred also changed hands at lower prices. Manipulation, helped along by the knowledge that the steel industry is in a very quiet period and that prices of steel products have very much reduced profits was most largely responsible for the decline.

There was considerable selling in other securities and prices were forced downward. Some issues, however, showed considerable strength. Northern Pacific was weak.

Calumet & Arizona was the strongest issue on the local board during the early sales. Some irregularity was displayed in the general list. The tone was weak.

There was no London market today.

The entire market became strong toward midday. Steel opened in New York at 78¼, an advance of ⅛ over Saturday's closing price. It advanced to 78½ and then dropped a point. Toward midday it improved to around Saturday's closing figure. The preferred opened unchanged at 119 and after declining ½ recovered.

Northern Pacific opened up ¼ at 134⅞ and after improving a small fraction dropped more than a point. It then rose well above 135. Westinghouse Electric opened up ¼ at 75½ and went to 77 before midday.

Union Pacific and Reading held steady at quotations fractionally below Saturday's closing prices. Underwood Typewriter opened up a point at 85 and gained two more. The gas securities were particularly strong. General Electric also made a good advance.

Calumet & Arizona was up a point on the local exchange at 62½ at the opening but lost its gain, selling fractionally under Saturday's closing before rallying. Isle Royale was up ¼ at 17 at the opening and advanced nearly a point further during the first half of the session. Old Dominion opened up ½ at 46 and rose 2 points further. Osceola was lower at 102. Calumet & Hecla was off 5 points at 460.

Copper Range turned weak on the announcement of the reduction in the dividend from $1 to 75 cents a share. The stock opened up ⅛ at 62⅞, rose to 63 and then dropped 3 points when the announcement was made. Hancock opened at 25 and advanced to 27½ before receding. Massachusetts Gas, common and preferred, were in good demand, both advancing well.

Underwood Typewriter on the New York market rose 6¼ points further to 92¼ before 2 o'clock. United States Rubber was stronger. At the beginning of the last hour the market was quiet and somewhat heavy.

NEW STOCK EXCHANGE HEAD.

CHICAGO—From blacksmith's apprentice to president of the Chicago Stock Exchange in 22 years is the record that will be established this evening by James L. Townsend, millionaire Chicago broker, who will be elected to the latter position without opposition. Mr. Townsend was born in Lima, Pa., in 1862. When 15 he made his way to Chicago and began work in a blacksmith shop.

EQUIPMENT FOR PENNSYLVANIA.

PITTSBURG—The Pennsylvania Railroad Company has ordered 41 all steel coaches from the Pressed Steel Car Company and 20 baggage cars from the American Car & Foundry Company.

BOSTON LOANING RATES.

Loaning rates this morning follow: Amalgamated 3, Union Pacific 2, Steel common 3, North Butte 3, American Telephone 2½ per cent.

THE WEATHER

UNITED STATES WEATHER BUREAU PREDICTIONS FOR BOSTON AND VICINITY: Showers tonight and probably Tuesday; moderate east to south winds.

WASHINGTON—The U. S. weather bureau predicts weather today as follows for New England: Showers tonight; Tuesday, fair; warmer in west; showers in east portion.

Disturbances are central over the eastern portion of the lake region and North Dakota this morning, and are producing cloudy and rainy weather in all the northern sections from the Rocky mountains eastward to Maine. Pleasant weather with high temperatures prevail in the southern sections. Conditions favor for this vicinity cloudy weather with showers.

TEMPERATURE TODAY.

9 a. m.	71	12 noon	70
2 p. m.	66		

Average temperature yesterday, 65.

IN OTHER CITIES.

Montreal	74	St. Louis	96
Nantucket	70	Chicago	96
New York	74	St. Paul	82
Washington	82	Bismarck	84
Jacksonville	92	Denver	88
New Orleans	92	San Diego	64
San Francisco	56	Portland, Ore.	58

ALMANAC FOR TOMORROW.

Sun rises .... 4:08 High water,
Sun sets .... 7:17 7:18 a.m., 7:45 p.m.
Length of day..15:09

NEW YORK STOCKS

NEW YORK—The following are the transactions on the New York Stock Exchange, giving the opening, high, low and last sales to 2:30 p. m. today:

	Open.	High.	Low.	Last Sale.
Allis-Chalmers	9⅛	9⅛	9	9
Amalgamated	67¼	67⅜	66¾	67
Am B S & Fy Co	95¼	95¼	95¼	95¼
Am Beet Sugar	53	53⅞	53	53⅞
Am Can pf	87½	87¾	87¼	87½
Am Car Foundry	57	57	56¾	56¾
Am Cotton Oil	52¾	53⅝	52¾	53½
Am Express	239	239	239	239
Am H & L	4⅜	4⅜	4⅜	4⅜
Am Ice	21½	21½	21½	21½
Am Linseed Oil	11½	11½	11½	11½
Am Loco	41⅝	41⅝	41½	41½
Am Linseed Oil pf	31⅞	32	31⅞	32
Am Smelting	80⅞	80⅞	80	80⅞
Am Smelt Sec B	88½	88½	88½	88½
Am Steel Fndry	41	41	41	41
Am T & T	150	150	149¾	149¾
Am Woolen pf	95⅜	95	94¾	94¾
Atchison	115⅞	116⅝	115¾	116½
Atchison pf	104¼	104¼	104¼	104½
At Coast Line	129⅞	129⅞	129⅞	129⅞
Balt & Ohio	108¼	108½	108	108¼
Brooklyn Transit	81¼	81¼	80⅝	80¾
Brooklyn Union	143½	145	143½	145
Bruns D & C I Co	9¾	9¾	9¾	9¾
Canadian Pacific	237	237¼	236⅜	237¼
Central Leather	31½	32¼	31½	32⅛
Central Leather pf	103	103	103	103
Ches & Ohio	85⅜	85⅜	84¾	85⅜
Chi & Gt West	25	25¼	24⅞	25
Chi & Gt West pf	46½	46¾	46½	46½
C C C & St L	61	61	61	61
Col Fuel	34¾	34¾	34½	34½
Col Southern	56	56	56	56
Comstock Tunnel	24c	24c	24c	24c
Con Gas	146½	148⅜	146	148¼
Corn Products	15⅜	15⅜	15¼	15¼
Chino	24¼	24¼	23⅞	23⅞
Del & Hudson	172¾	172¾	172¾	172¾
Denver	32	32	32	32
Denver pf	70⅛	70⅛	70	70
Erie	34¾	35	34⅝	34⅝
Erie 1st pf	53⅞	53⅞	53¾	53⅞
Erie 2d pf	44	44	43⅞	44
*Fed M & S Co pf	61	61	61	61
Gen Electric	164	166	164	165¼
Goldfield Con	6⅛	6⅛	6	6
Gt Nor pf	135¼	136⅜	134⅜	135⅝
Gt Nor Ore	62½	62½	62½	62½
Harvester	125	125	125	125
Harvester pf	125	125	125	125
Illinois Central	141⅛	141⅛	141	141
Inter-Met	19¼	19¾	19¼	19¾
Inter-Met pf	52⅛	53½	52⅛	53⅜
Int Paper	11½	11½	11	11⅜
Int Pump	41½	41½	41½	41½
Iowa Central pf	35½	35½	35½	35½
Kan City So	35¼	35¼	35¼	35¼
Kan & Tex	36⅛	36⅛	36	36
Kan & Tex pf	67½	67¼	67½	67½
Laclede Gas	105¾	106¼	105¾	106
Lehigh Valley	179½	179⅝	179⅛	179⅝
L & N	150¾	151	150½	150½
Manhattan	137½	137½	137½	137½
Miami	20¼	20¼	20¼	20¼
M St P & S Ste M	137½	137½	137½	137½
Missouri Pacific	51⅛	51¼	50¾	51¼
N Y Air Brake	74	74	74	74
N Y Central	110	110	109⅝	109⅞
N Y N H & H	145½	145½	145½	145½
N Y N H & H rcts	144	144	144	144
Nat Biscuit pf	128	128	128	128
Nat Lead	57	57	56¾	56¾
Nevada Cons Cop	19⅜	19⅜	19¼	19¼
Norfolk & Western	107⅞	109	107½	108⅝
North American	76⅜	76⅜	76	76
Northern Pacific	134⅞	135½	133⅞	134¾
Northwestern	148	148	147⅝	147⅞
Pacific T & T	50⅞	50⅞	50¼	50½
Pennsylvania	124¼	124½	123¾	124⅜
Peoples Gas	105⅞	106⅝	105⅞	106½
Philadelphia Co	118½	118½	118½	118½
Pittsburg Coal	22⅞	23¼	22¾	23¼
Pittsburg Coal pf	87¼	87¼	86	86
Pressed Steel Car	36¾	37¼	36¾	37⅛
Pullman	162	162	162	162
Ray Cons Copper	17¼	17¼	17⅛	17⅛
Reading	161	161	160¼	160⅜
Reading 2d pf	99	99	99	99
Republic Steel	30¾	31	30½	30⅞
Republic Steel pf	96	96	96	96
Rock Island	33⅝	34¼	33⅜	33¾
Rock Island pf	65	65⅞	65	65¾
Southern Pacific	121¼	121¼	120⅝	120¾
Southern Railway	30⅛	30⅛	29¾	30
Southern Ry pf	69⅜	69½	69¼	69½
Standard Milling	17⅛	17⅛	17⅛	17⅛
St L & S F 1st pf	67	67	67	67
St L & S F 2d pf	47¼	47¼	46¾	46⅞
St Paul	127⅛	127½	126¼	126⅞
Tennessee Copper	39¾	39¾	39½	39½
Texas Company	128	128	128	128
Texas Pacific	29	29⅛	28⅞	29⅛
Third Avenue	11⅝	11¾	11⅝	11¾
Toledo St L & W	23	23	23	23
Toledo St L & W pf	51¼	51⅜	51	51⅜
United Dry Goods	105¼	105¼	105¼	105¼
Undw'od Typew'ter	85	93	85	93
Underwood pr	108⅞	110	108⅞	110
Union Pacific	186⅝	186⅞	186⅛	186¼
United Ry Inv Co	42½	42½	42½	42½
Un Ry Inv pf	72	72½	72	72½
Utah Copper	47½	47¾	47	47¾
U S Rubber	40¾	42¼	40¾	42
U S Rubber 1st pf	113½	113½	113½	113½
U S Rubber 2d pf	77	77	77	77
U S Steel	78¼	78½	77½	77⅝
U S Steel pf	119	119⅛	118½	119
Va-Caro Chemical	58	59	58¾	58⅞
Wabash	17¼	17¼	17	17
Wabash pf	38	38	38	38
Western Maryland	60⅝	60⅝	60⅝	60⅝
Western Union	81¾	81¾	81½	81¾
Westinghouse	75½	77¼	75½	77
Wisconsin Central	69	69	69	69

BONDS.

	Open.	High.	Low.
Am Tel & Tel cv	110¾	110¾	110¾
Atchison Adj 4s	91⅜	91⅜	91⅜
Atchison gen 4s	98⅞	98⅞	98⅞
Baltimore & Ohio 4s	98⅛	98⅛	98⅛
Brooklyn 4s	85½	85½	85½
C B & Q 4s	97⅝	97¾	97½
Delaware & Hudson fd	98⅞	98⅞	98⅞
Florida E Coast 4½s	97¾	97¾	97¾
General Electric cv	165½	165½	165½
Interboro Met 4½s	79¼	79⅜	79¼
Japan 4s	88¾	88¾	88¾
Lake Shore 4s	94	94¼	94
Lake Shore 4s 1931	93⅞	93⅞	93⅞
N Y rcts	104⅜	104½	104⅜
N Y City 4½s	108⅞	108⅞	108¾
N Y City 4¼s	102¾	102¾	102⅝
N Y City 4s 1958	100⅛	100⅛	100⅛
N Y N H & H cv 3½s	95½	95½	95½
N Y N H & H 6s	132¼	132½	132¼
Norfolk & Western cv	107¾	107¾	107¾
Reading gen 4s	98	98	97⅞
Rock Island 4s	75¾	75¾	75½
Southern Pacific cv	99⅛	99⅛	99⅛
Southern Ry 4s	79⅞	79⅞	79⅞
Union Pacific cv	108¼	108¼	108¼
Union Pacific fd	97⅝	97⅝	97⅝
U S Steel 5s	105⅞	106	105¾
Virginia 6s Brown Bros	56½	56½	56½
Wabash 4s	68⅝	68⅝	68½
Wisconsin Central 4s	93⅜	93⅜	93⅜

LUMBER INDUSTRY HOLDING ITS OWN WITH OTHER LINES

Firm Tone for Box Boards, but Price Changes Generally Are Unimportant — Fairly Good Business.

WHOLESALE PRICES

That the lumber industry is holding its own with other lines is generally conceded. There is no great amount of activity and yet on the whole business is fairly good. Price changes have been small.

For box boards the market retains a firm tone, and to some authorities it looks as though higher prices than those now ruling may be on the way. For desirable round edge all pine 1-inch $17 is the lowest figure for business, and transactions at 50c more are not unusual.

Quotations below are those of wholesalers in the yards as given by the Commercial Bulletin:

SPRUCE LUMBER.

Rail shipments:

9-inch and under dimension 23.50@24, 10 and 12-inch dimension 25.50@26, random 2x4 20, do 2x3, 2x6, 2x7, 19@20; do 2x5 19@19.50, do 2x8 21@21.50, do 2x10, 2x12, 22.50@23.50. Merchantable spruce boards 18.50@19; matched spruce boards 12 ft., 21.50@22; east hemlock boards, 12, 14, 16 ft., 19@19.50; bundled furring, eastern clipped to same length, 19@—.

SHINGLES, LATHS, CLAPBOARDS.

Shingles: Extras 3.40@3.60, clears 3@3.20.

Laths, spruce: 1⅝ inch 3.65@3.75, 1½ inch 3.40@3.50.

Clapboards: Spruce, 4 feet extras 50@—, clears 48@—.

SOUTHERN LUMBER.

Prices for flooring are for 1x4. Arkansas and long leaf pine—partition B and better: ¾x3¼, $28.50@30; No. 2 common, 1x6, $18.50@19.25; No. 2 common, 1x8, $19.50@20; flooring edge, grain A, $39.25@40; flooring edge, grain B, $35@36.50; flooring edge, grain 3, $31.25@32; flooring flat, grain A, $27.25@28.25; flooring flat, grain B, $25.75@26.50.

North Carolina pine—edge rough, 4-4 under 12 in., $29.50@30; partition, No. 1, 13-16x3½, $29@30; roofers, 6-inch, $18@18.50; roofers, 8-inch, $19@19.50; flooring, No. 1 flat, $28@29; flooring, No. 2 flat, $26.50@27.

Cypress, 1s and 2s—1-inch, $45@47; 1¼, 1½-inch, $48@50; 2-inch, $51.25@52.75; 3-inch, $59@61.

Cypress, No. 1 shop—1-inch, $29@30; 1¼, 1½-inch, $36@37.50; 2 inch, $39.25@40.25.

HARDWOODS.

1s and 2s.

Ash, brown, 1-inch, $55@57; 1¼, 1½-inch, $60@62.

Basswood, 1-inch, $44@46.

Birch, red, 1-inch, $54@55; sap, 1-inch, $43@44.

Cherry, 1-inch, $90@95; 1¼ and 1½-inch, $100@110; 2-inch, $115@120.

Chestnut, 1-inch, $53@55.

Maple, 1-inch, $40@41; 1¼, 1½-inch, $43@44.

Oak: White, quartered, 1-inch, $86@88; 1¼ and 1½-inch, $89@91. White, plain, 1-inch, $56@58; 1¼ and 1½-inch, $58@60.

Red, plain, 1-inch, $56@58; 1¼ and 1½-inch, $58@60.

Walnut, 1-inch, $105@110; 1¼ and 1½-inch, $120@125.

Whitewood, 1-inch, $61@63; 1¼ and 1½-inch, $64@66.

WESTERN WHITE PINE.

Uppers, 4-4, 5-4, 6-4, 8-4, $98@100; 2½ and 3-inch, $112; 4-inch, $120. Selects, 4-4, $87; 5-4, 6-4, 8-4, $90; 2½ and 3-inch, $107; 4-inch, $115. Fine common, 4-4, 5-4, 6-4, $73; 2-inch, $75; 2½ and 3-inch, $100. No. 1 cuts, 4-4 inch, $55; 5-4 inch, $64; 6-4 inch, $65; 8-4 inch, $68; 2½ and 3-inch, $90. No. 2 cuts, 4-4 inch, $38@39; 5-4, 6-4 inch, $53@55; 8-4 inch, $57; 2½ and 3-inch, $73. No. 1 molding, medium widths, $60@65. Stained saps, 1 to 2-inch, $50@60. Shaky clears, 1 to 2-inch, $49@60. Barn board: 8-inch D. & M. No. 1, $38, 10-inch D. & M. No. 1, $40, 12-inch D. & M. No. 1 $54, 8-inch D. & M. No. 2 $34, 10-inch D. & M. No. 2 $35.50.

THE COTTON MARKET.

NEW YORK—The cotton market opened steady three to six points higher: July 15.75@15.76; August 15.24@15.25; September 13.77@13.78; December 13.31@13.32; January 13.29@13.30; March 13.37@13.40; May 13.40@13.50.

NEW YORK INCORPORATIONS.

ALBANY—During May there were incorporated with the secretary of state 710 stock companies, having total capitalization of $58,967,000, as compared with 784 stock companies chartered during April with aggregate capital of $43,446,000.

GOVERNMENT BONDS.

	Opening— Bid.	Asked.	—Closing— Bid.	Asked.
2s registered	100½	101¼	100½	101¼
do coupon	100½	—	100½	—
3s registered	101¾	102½	101¾	102½
do coupon	101¾	—	101¾	—
4s registered	114⅜	115	114⅜	115
do coupon	114¾	115	114⅜	115
Panama 2s	100½	101¼	100½	101¼
Panama 1938s	100½	101¼	100½	101¼

BOSTON STOCKS

BOSTON — The following are the transactions of the Boston Stock Exchange, giving the opening, high, low and last sales to 2:30 p. m. today:

MINING.

	Open.	High	Low.	Last sale.
Adventure	7	7	7	7
Allouez	33	33	32½	32½
Arizona Com	16⅞	17	16¾	17
Atlantic	6	6	6	6
Bonanza	70c	70c	70c	70c
Butte Coalition	19⅞	19⅞	19⅞	19⅞
Calumet & Ariz	62½	62½	61¼	62
Calumet & Hecla	460	460	460	460
Copper Range	62⅞	63	60	60½
Daly-West	5⅛	5½	5⅛	5½
Franklin	12	12	11	12
Granby	36	36	36	36
Greene-Cananea	7¼	7¼	7⅛	7⅛
Hedley	15	15	15	15
La Salle	4	4	4	4
Mayflower	2 7-16	2 7-16	2⅜	2⅜
Mohawk	47	47⅛	47	47⅛
Nevada Cons	19⅜	19⅜	19¼	19⅜
Nipissing	10⅜	10½	10⅜	10½
North Butte	35½	35⅝	35	35½
Old Colony Mining	1⅞	2	1⅞	1⅞
Old Dominion	46	48	46	47¼
Osceola	102	102	102	102
Parrot	13	13	13	13
Shannon	11⅜	11⅜	11⅛	11¼
St Mary's	51½	51½	51	51
Tamarack	36½	36½	36½	36½
Utah Cons	18¼	18¼	17¾	18
Utah Copper	47⅝	47⅝	47½	47⅝
Winona	8	8	8	8
Wolverine	112	112	112	112

TELEPHONES.

	Open.	High	Low.	Last sale.
American	149⅞	150	149¾	150
New England	146	146	146	146
Western	20	20	19	19

RAILROADS.

	Open.	High	Low.	Last sale.
Atchison	115⅞	116¼	115⅞	116¼
Atchison pf	104	104	104	104
Boston & Albany	221	221	221	221
Boston Elevated	128	128	128	128
Boston & Lowell	215	215	215	215
Boston & Maine	106¾	106¾	106¾	106¾
Boston & Maine pf	154	154	154	154
Chicago Junc pf	112	112	112	112
N Y N H & H	145½	145½	145	145
N H sub rcts	143½	143½	143½	143½
Old Colony	187	187	187	187
Union Pacific	186¼	186⅜	186¼	186⅜
West End com	90⅝	90⅝	90⅝	90⅝
West End pf	103½	103½	103½	103½

MISCELLANEOUS.

	Open.	High	Low.	Last sale.
Am Ag Chem pf	102½	102⅞	102½	102⅝
Am Sugar	120	120	120	120
Am Sugar pf	119	119	119	119
Am Woolen	35	35	35	35
Am Woolen pf	95	95	94¾	94¾
Ga Ry & Elec pf	92½	92½	92½	92½
General Elec	164	166	164	165
Mass Elec	23⅝	23⅝	23¼	23¼
*Mass Elec pf	91	91¼	90⅞	90⅞
Mass Gas	91¾	93¼	91¾	93¼
Mass Gas pf	96¾	98	96¾	98
Nor Texas Elec pf	96	96	96	96
Pullman	161½	162	161½	162
Seattle Elec	111	111	111	111
Torrington	31	31	31	31
Torrington pf	29½	29½	29	29
United Fruit	191½	191½	191⅛	191½
Uni Shoe Ma	52½	52½	52	52⅜
Uni Shoe Mac pf	28½	28½	28¼	28¼
U S Steel	78¼	78¼	77½	77½
U S Steel pf	119	119⅛	118¾	119

UNLISTED SECURITIES.

	Open.	High	Low.	Last sale.
Algomah	9	9	9	9
Amalgamated	67	67⅝	66⅞	67
Am Zinc	28¼	28½	28¼	28½
Atl Gulf & W I	10⅝	10⅝	10⅝	10⅝
Atl Gulf & W I pf	22	22	22	22
Butte & Balaklava	5¼	5¼	5¼	5¼
Chino	24	24	24	24
East Butte	13⅞	13⅞	13½	13⅞
Eastern Steamship	91	91	91	91
Giroux	7⅛	7 3-16	6⅞	7 1-16
Hancock	25	27½	25	27
Indiana	15	15¾	15	15¾
Inspiration	9	9	8⅝	8⅞
Island Creek Coal	39½	39½	38¾	39½
Isle Royale	17	18	17	17⅝
Kerr Lake	5¾	5¾	5¾	5¾
Keweenaw	2½	2½	2⅛	2⅛
Lake Copper	38½	38⅝	38¼	38½
Mason Valley	9½	9½	9½	9½
Miami	20⅛	20⅛	20	20
New Arcadian	4	4	4	4
North Lake	9½	9½	9¼	9⅜
Ojibway	7¾	7¾	7¾	7¾
Ray Cons	17⅞	17⅞	17⅛	17¼
Reece Button	14⅝	14⅝	14⅝	14⅝
Reece Folding Mac	4⅝	4⅝	4⅝	4⅝
Sup & Boston	6⅛	6¼	6	6⅛
Sup & Pitts	17½	18	17½	17½
Swift & Co	102¾	103¼	102½	103
Tuolumne	4¼	4¼	4¼	4¼
U S Smelting	37	37¼	37	37¼
U S Smelting pf	48	48	48	48
Utah-Apex	3	3	2⅞	2⅞

*Ex-dividend.

BONDS.

	Open.	High.	Low.
Amer Agri Chem 5s	101⅝	101⅝	101⅝
Amer Tel 4s	91⅜	91⅜	91¼
Arizona Commercial 6s	91	91	91
Atl Gulf & W I 5s	70¾	70¾	70¾
Ill Steel deb 5s	100¾	100¾	100¾
K C F Scott & Mem 6s	115½	116½	116½
United Fruit 4½s	96¾	96¾	96¾
U S Steel Corp 5s	106	106	105¾
Western Tel 5s	99⅞	99⅞	99⅞

DIVIDENDS

The Toronto Railway Company declared the regular quarterly dividend of 1¾ per cent.

The National Gas, Electric Light & Power Company of Philadelphia declared a quarterly dividend of 1½ per cent on the preferred stock, payable July 1.

The Chicago, Rock Island & Pacific railway has declared a quarterly dividend of 1½ per cent on its stock payable June 30 to holders of record June 16. This compares with 1½ per cent paid in March, 1 per cent in January and 1¼ per cent in October, making a total of 5¼ for the year.

The Atchison, Topeka and Santa Fe Railway Company has declared the usual semi-annual dividend of 2½ per cent on its preferred stock, payable Aug. 1 to stockholders of record June 30.

The directors of the Copper Range Consolidated Company declared a quarterly dividend of 75 cents per share. The dividend declared three months and a year ago was $1

ANNUAL REPORT OF AMALGAMATED COPPER COMPANY

Statement for the Year Shows Nearly Four Per Cent Earned on the Capital Stock Outstanding.

FINANCIAL STATUS

The Amalgamated Copper Company has issued its annual report for the year ended April 30, 1911. The income account compares as follows:

	1911.	1910.
Net income	*$6,048,896	$5,963,968
Dividends	3,077,758	3,077,758
Surplus	$2,971,138	$2,886,210
Previous surplus	15,481,255	12,595,045
Prof. and loss, sur.	$18,452,393	$15,481,255

*Equal to 3.93 per cent earned on $153,887,900 capital stock outstanding, as compared with 3.87 per cent earned on same date last year.

The operating figures are largely a reproduction of those contained in the annual report of the Anaconda Copper Company, published May 18.

The balance sheet, as of April 30, compares with the previous year as follows:

ASSETS.

		Increase.
Investment in secur.	$184,356,800	$24,475,554
Loaned to Washoe Copper Co. for smelter construction	......	*7,200,000
Cash and cash assets	4,871,491	1,791,578
Total assets	$189,228,291	$19,067,132

LIABILITIES.

Capital stock	$153,887,900	......
Five p. c. gold notes	12,500,000	$12,500,000
Notes payable	3,500,000	3,500,000
Accounts payable	118,558	95,993
Dividend payable	769,440	......
Profit and loss, sur.	18,452,393	2,971,138
Total liabilities	$189,228,291	$19,067,132

*Decrease.

At the annual meeting of the stockholders of the Amalgamated Copper Company at Jersey City today John J. Mahoney of Montana was chosen a director to succeed James Jourdan, deceased. All of the retiring directors were reelected.

The report says:

"The Anaconda Copper Mining Company has acquired all of the properties of the mining companies, lumber companies and coal companies doing business in Montana and Wyoming in which your company had any interest. The economies already effected and those about to be put into effect warrant fully the estimates of the engineers made at the time of consolidation of the properties, and they have placed your company in a stronger position than it has heretofore held.

"All the subsidiary companies to which the Anaconda Copper Mining Company offered its stock in exchange for properties have completed the transfer, several have gone out of existence and others are taking the necessary corporate steps to do so.

"The Anaconda Copper Mining Company offered your company in payment for the properties transferred to it by the Original Consolidated Mining Company, the Clark Montana Realty Company and the Colusa-Parrot Mining & Smelting Company, 112,500 shares of its stock, and this offer was accepted. The stock has been set aside, but not delivered, waiting for certain details of transfer to be completed.

"As the contracts for the sale of metals produced by the companies controlled by your company were about to expire, and as these companies had transferred to the Anaconda Copper Mining Company all of their properties and assets, it was thought best by your directors that the selling organization and the refining of the bullion produced by that company should be controlled and managed by your company.

"The United Metals Selling Company had sold for about 10 years the metal products of the mines, acting as agent for all of the companies in which your company had substantial interests, as well as for a number of other producing companies. That company also owned 40 per cent of the stock of the International Smelting & Refining Company, which owns the refineries at which most of the metals produced by these companies are refined. In order to avail ourselves of the efficient and established organization of the selling company and to own a large interest in the refining profits, which are likely to increase with improvements in the methods and practise of refining, it was decided to buy the stock of the United Metals Selling Company, if it could be acquired at a satisfactory price. After prolonged negotiations for a price of $241 a share, or $12,050,000 for the capital stock, after deducting dividend then declared, was agreed upon, and that price was paid for all stock offered.

"Nearly all the outstanding stock has been purchased. To provide funds for this purchase your directors authorized and issued $12,500,000 5 per cent two-year notes, dated April 1, 1911. In addition to the $4,000,000 stock of the International Smelting & Refining Company at par the United Metals Selling Company had in cash and cash assets, chiefly accounts receivable, an amount that gave it a book value of $11,000,000, or $220 a share. Allowing a value below its market price for the stock of the International Smelting & Refining Company and crediting earnings on unexpired contracts for the sale of metals, the actual value of the United Metals Selling Company stock was fully equal to the price paid for it and no allowance was made for good will or the going business, excepting the unexpired contracts mentioned.

"At the time of the purchase of the United Metals Selling Company stock, a long-time contract for refining, to go into effect in September of this year, was entered into between the Anaconda Copper Mining Company and the International Smelting & Refining Company, which insures a large decrease in that item of cost of product.

"Since the increase in 1901 in the capital stock of your company from its original issue of $75,000,000 to its present amount, in order to acquire the stocks of the Boston & Montana Consolidated Copper & Silver Mining Company, and the Butte & Boston Consolidated Mining Company, no securities of any kind have been issued to provide additional money, with the exception of notes for $5,000,000, given to W. A. Clark on June 1, 1910, in payment for the mining properties transferred to the Anaconda Copper Mining Company, and the $12,500,000 in two-year 5 per cent notes, issued April 1 of this year, to provide means for paying for the stocks of the United Metals Selling Company.

"Since the organization of your company there has been charged off against earnings and surplus by the subsidiary companies whose properties are now in the Anaconda Copper Mining Company: For depreciation and dismantlement, $30,141,357; for depletion of coal mines, $614,343; for depletion of timber lands, $654,356; total, $31,410,056.

"The plants and equipment of the properties of the subsidiary companies have been maintained to the point of full efficiency, regardless of expenditure, and that policy has been pursued rigidly since the organization of your company.

"The capacity and value of the plants and equipment are greater than at any time in the history of your company, notwithstanding the large amount that has been written off in depreciation."

A Conservative 6% Investment

WE OFFER TO INVESTORS

$200,000

First Mortgage 6% Serial Bonds

OF

Butterworth-Judson Company

CHEMICAL MANUFACTURERS, NEWARK, N. J.

H. CORNELL WILSON, President.

DENOMINATIONS OF $1000. PRICE, 100 AND INTEREST.

Issued June 1, 1911, in series of $20,000, one series maturing each year from June 1, 1912, to June 1, 1921.

Secured by a closed first mortgage on real and personal property conservatively valued at $480,000.

The Company has a record of uninterrupted earnings extending over nearly 30 years.

Circular on request.

C. E. MITCHELL & CO., 37 Wall St., New York

RAILWAY EARNINGS

CENTRAL RAILROAD OF NEW JERSEY

April—		Increase.
Gross revenue	$2,457,832	*$23,714
Net revenue	1,061,833	*67,190
Surplus	578,299	*28,835
From July 1—		
Gross revenue	24,165,212	850,280
Net revenue	10,305,985	*346,988
Surplus	5,094,871	*534,530

CANADIAN NORTHERN.

Fourth week May	$437,200	$77,900
From July 1	13,733,900	2,141,300
Month May	1,445,600	220,700

DETROIT UNITED.

Third week May	$187,185	$18,933
From July 1	3,541,100	325,865

ST. LOUIS, ROCKY MOUNTAIN & PACIFIC.

April—		
Gross earnings	$167,229	$1,184
Net earnings	50,689	*1,505
Surplus	20,494	781
From July 1—		
Gross earnings	1,778,071	167,692
Net earnings	608,262	65,920
Surplus	284,490	78,253

NORFOLK & WESTERN.

April—		
Gross earnings	$2,836,584	*$248,745
Total net	1,012,524	*252,668
Surplus	506,534	*290,098
From July 1—		
Gross earnings	29,710,665	701,407
Total net	11,739,833	*569,307
Surplus	6,616,267	*1,028,019

SEABOARD AIR LINE.

April—		
Gross earnings	$1,881,488	$66,007
Net earnings	552,952	*24,324
From July 1—		
Gross earnings	18,241,917	1,459,232
Net earnings	5,479,656	230,666

ST. LOUIS & SOUTHWESTERN.

Fourth week May	$270,769	$21,535
Month May	821,212	9,664
From July 1	11,037,763	918,164

WABASH.

Fourth week May	$791,984	$63,821
Month May	2,396,012	106,061
From July 1	27,387,997	969,289

NEW ORLEANS, MOBILE & CHICAGO.

Third week May	$32,050	$1,293
From July 1	1,649,291	134,227

*Decrease.

BOSTON BANK STATEMENT

A decrease in the reserve excess of $601,572 was shown in the weekly statement of the Boston clearing house banks. The excess with reserve agents was increased by $1,344,428. There was an increase in deposits of $3,573,000. The statement in detail follows:

		Increase.
Loans	$218,728,000	$957,000
Circulation	7,118,000	2,000
Deposits	185,452,000	3,573,000
Due banks	82,097,000	35,000
U. S. deposits	3,051,000	*1,000
Reserve agents	38,329,000	1,057,000
Exchange clearings	16,910,000	4,534,000
Due from banks	23,224,000	29,000
Five p. c. fund	362,500	......
Legal tenders	3,466,000	*158,000
Specie	25,382,000	*731,000
Reserve excess	2,042,857	*601,572
Exc. with res. agents	11,523,857	1,344,428

Excess of reserves last year in Boston, $1,540,286; reserve agents, $7,467,286.

*Decrease.

NEW YORK METAL MARKET.

NEW YORK—At the metal exchange trading continued quiet. Tin ruled strong at an improvement of ⅜c in the bid and ¾c in the asking price at 46.75@47.75. Copper unchanged, spot to Aug. 11.85@12.05. Lead unchanged, 4.40@4.50 and spelter unchanged, 5.35@5.45.

BOSTON CURB

Stocks.	High.	Low.	Last.
Amal Nevada	10c	9½c	10c
Bay State Gas	24c	22c	23c
Bohemia	3 3-16	3⅛	3⅛
Boston Ely	1½	1½	1½
Calaveras	2	1 15-16	2
Cal Corbin	25c	25c	25c
Chief	1⅛	1⅛	1⅛
Cortez	2	1⅞	1⅞
Crown Reserve	3¼	3¼	3¼
Davis-Daly	1⅜	1⅜	1⅜
Eagle & Bluebell	45c	45c	45c
Goldfield Consol	6¼	6	6
do cash	6⅛	6⅛	6⅛
La Rose	4⅜	4⅜	4⅜
Laramie	1	1	1
Majestic	62c	59c	62c
Mazatlan	1 1-16	1 1-16	1 1-16
Nevada-Utah	76c	76c	76c
Nevada-Douglas	2⅞	2¾	2¾
Ohio Copper	1¾	1¾	1¾
Oneco	2⅜	2⅜	2⅜
Pioche	31c	31c	31c
Porcupine Gold	57c	57c	57c
do Northern	64c	64c	64c
Raven	30c	30c	30c
Rhode Island Coal	2 11-16	2 11-16	2¾
do buyer 30	3 1-16	3 1-16	3 1-16
South Lake	8½	8⅜	8⅜
Tonopah	5½	5½	5½
United Verde Ex	1¾	1⅝	1⅝
Yukon	4	4	4
do cash	4	4	4

CHICAGO BOARD.

(Reported by C. F. & G. W. Eddy, Inc.)

Wheat—	Open.	High.	Low.	Close.
July	.93½	.94	.93⅛	.93⅛
Sept	.90½	.91⅞	.90½	.90⅞
Dec	.92½	.93⅜	.92¼	.92⅞
Corn—				
July	.55	.55½	.54⅜	.54⅝
Sept	.55⅝	.56¼	.55½	.55½
Dec	.54⅛	.55	.54	.54⅛
Oats—				
July	.37⅞	.38	.37¼	.37¼
Sept	.37½	.38⅜	.37½	.37⅝
Dec	.39¼	.39⅝	.38⅞	.38⅞
Pork—				
July	14.70b	14.75	14.70	14.70
Sept	14.35	14.40	14.25	14.40
Lard—				
July	8.12	8.15	8.10	8.15
Sept	8.22	8.22	8.20	8.22

THE GRAIN MARKET.

C. F. & G. W. Eddy, Inc., of the Boston Chamber of Commerce, received the following from their Chicago correspondent:

Wheat—Made another strong advance this morning, gaining 1 to 1½ cents per bushel. Winnipeg, which was closed Saturday, was up 3 cents, covering the gains made in other markets in two days. Trade was very active and western despatches reported heavy commission house buying, particularly of the September delivery. There was an absence of foreign news as to markets so that the advance was on domestic developments.

The crop reports were favorable but speculative sentiment was bullish and buying orders readily advanced the market. The Ohio June report showed a gain of one point over May, while the Missouri report showed a loss of five points.

Corn—Was strong and active, prices showing further good advance. The buying was influenced by the advance in oats and wheat and by the bullish country advices. There was some talk of crop damage, although the recent rains have been helpful. More rain is believed to be needed. The Missouri state report showed a condition of 18 points better than last year, however.

Oats—Trade was very heavy and prices strong, showing a cent a bushel gain. The advance was on further unfavorable crop reports. The Ohio state report showed a condition of 76 against 100 last year, and the Missouri state report showed the condition as 62 against 89 a month ago. The rains East were very beneficial and covered a large territory.

ARGENTINE CROPS.

NEW YORK—Argentine cable says: The outlook for the new wheat crop continues very favorable. Corn receipts at the port are very small, but qualities poor. Estimates of a very small yield are being confirmed.

According to a London special, shareholders of the Portuguese Railways have approved the proposition of the directors that a 2 per cent dividend be declared. This is the first dividend in 20 years and indicates a material improvement in the industrial situation in spite of the fact that strikes and other labor troubles have caused an increase in wages of $200,000 this year.

FOR SALE

Six per cent CHURCH BONDS.

Good Investment

WILLIAM F. UHLMAN, 40 Ballinger building, St. Joseph, Mo.

Lamarche & Coady

25 Broad Street, New York City

INVESTMENT SECURITIES.

Public Utility and Industrial Issues a Specialty

BUSINESS ANNOUNCEMENTS

Designed in Our Eng. and Printing Depts. attract attention, 57-63 Franklin St. WARD'S

Latest Market Reports ❁ Produce Quotations ❁ Shipping

SHIPPING NEWS

According to a report of the Boston fish bureau today, the schooner Little Jennie caught 400 mackerel dragging in the Provincetown bay Friday night.

Although today was expected to be a big one at T wharf, only nine vessels arrived. Two steam trawlers were included in the list, the Ripple having 70,000 pounds, and the Spray 47,000. Other arrivals were: Yankee 19,500, Appomattox 23,800, Francis V. Silvia 38,000, Teazer 115,000, Flora J. Sears 77,000, Jessie Costa 61,500, and the Josie & Phebe 61,000.

Steak cod prices were the only ones that showed any material advance today, dealers paying $7.50 per hundredweight for that fish, market cod $3.75, haddock $2.25 to $3.25, pollock $3.25, large hake $3.75, medium hake $2.50, and cusk $3.25.

Bringing 115,000 pounds of groundfish, 80,000 of which was halibut, the schooner Teazer, Capt. Peter Dunsky, arrived at T wharf today from a three weeks' trip off Anticosti, in the gulf of St. Lawrence. This is the largest catch of halibut brought in for several months. The schooner tried a boom rigged up on deck to set the trawls from the vessel. It was also planned to haul in the trawls by a winch run by gasoline power. It was said on board the schooner today, however, that the new scheme was only tried once, most of the fish being caught by the old method. Out of the 80,000 pounds of halibut brought in 70,000 was fresh and the remainder salted.

A giant sturgeon, which he caught in a trap off Misery island, Manchester-by-the-Sea, was brought in to T wharf today by Felix Quinn in a motor dory. The fish weighed about 200 pounds and was six feet long. Frank Nagle of T wharf purchased the fish.

Captain George Steel of the steam trawler Spray, in at T wharf today with 47,000 pounds of fish, reports that his otter trawl was lost on Georges banks last Thursday. The trawl had been set, and as they were hauling it in, an obstruction drew the net taut. Full speed ahead was ordered and the chain which was hauling in the net snapped short. The iron derrick around which the chain was being wound was bent. They were fishing in 28 fathoms of water at the time.

Taking on gear and supplies, the fishing schooner Stranger, Capt. John Shea, is at Gloucester today fitting out for swordfishing. She is the first vessel of the local fleet to fit out for swordfishing this season. She will return here next week.

Steam winches on board the Danish steamer Louisiana are busily lifting cargo out of the holds today, the liner having arrived Sunday from Copenhagen. She will discharge 1500 tons of general cargo here and then proceed to Philadelphia with 1000 tons more. A fine passage was reported by officers, 17 days being occupied in the trip.

Tied up at Mystic docks, Charlestown, the British bark Belmont, Capt. Fred Ladd, is preparing today to begin loading 1,500,000 feet of lumber for Buenos Aires. She arrived Sunday from Stamford, Conn., in tow of the tug Orion.

Twelve barrels of mackerel were discharged today from the steamer Prince Arthur which arrived Sunday from Yarmouth. It is the first shipment from the provinces this season. The steamer also had 29 boxes of salmon and 17 crates of live lobsters, the latter being the smallest shipment brought in for some time.

Having come from Glasgow, via Halifax, the Allan liner Parisian, Capt. John M. Reith, which arrived Sunday with 444 passengers, of which 273 were in the third clas scabin, is tied up today at mystic docks, Charlestown.

Marine interests have been notified by Commander H. C. Poundstone, inspector of this lighthouse district, that the fog whistle on the Hen and Chickens lightship in Vineyard sound, is disabled and that the fog signal will be a bell rung until the whistle is repaired.

PORT OF BOSTON.

Arrived.

Str Jos J Cuneo (Nor), Aamodt, Sama, bananas.

Str City of Macon, Diehl, Savannah, mdse and passengers.

Str Transportation, Hersey, Baltimore, coal.

Str Juniata, James, Baltimore, Newport News and Norfolk, mdse and passengers.

Str Massasoit, Pray, Machias, Me.

Str J O Ellison, Fletcher, Newburyport, Mass., sand.

Tug Paoli, McGoldrick, Portland, towg bg Wayne, for South Amboy.

Sch Mabel E Goss, from Plymouth, Mass.

Sch Samuel S Thorp, Pierce, Philadelphia.

Sch Empress, from Rockland, lime.

Sch R. Carson (Br), Hoar, Dorchester, N. B., lumber.

Sailed.

Strs Governor Cobb, Portland and St John, N B; Howard, Baltimore via Newport News; tug Paoli, South Amboy, towg bgs Wayne, Haverford and Nanticoke.

NEW YORK ARRIVALS.

NEW YORK—Strs Lituania, Libau; Iolando di Giorgio, Port Antonio; Carolina, Mayaguez, etc.; El Occidente, Galveston; Madeirense, Port Antonio; Kelvinhead, Rosario and Buenos Aires, etc., via Boston; Comus, New Orleans; Osceola, Matanzas; Bermudian, Bermuda; Bonaventure, Port Antonio; Foxley, Chile via Baltimore; Minneapolis, London.

MOVEMENTS OF VESSELS.

FLUSHING, June 1, Psd str Manitou, Antwerp for Boston and Philadelphia.

BALTIMORE, June 3, arrd str Ontario, Boston.

HAMBURG, June 1, sld str Bulgaria, Boston and Baltimore.

PORT ANTONIO, June 2, Sld str Mandeville, Boston.

ALGIERS, May 30, Sld str Almore from Calcutta and Colombo, Boston and New York.

ST. JOHN, N. B., June 1, arrd sch Cora May, Tay, Boston.

PORT TAMPA, June 2, sld sch Kineo, Patten, Boston.

MANCHESTER, June 2, sld str Iberian, Boston.

COTTON DEMAND WILL BE FULLY EQUAL TO SUPPLY

Yield May Be Largest on Record, but Consumptive Requirements Are Expected to Be Very Heavy.

While it is too early to estimate with any exactness the size of this year's cotton crop, there are certain things which market enthusiasts must keep in mind.

It has been frequently stated that a 16,000,000-bale cotton crop would hardly meet the demands of manufacturers as the crops of two previous years have been unusually small. However this may be, one thing seems assured, and that is that there will be no 16,000,000-bale crop in the United States in 1911.

In the recent government report the acreage planted this year is estimated at 35,004,000 acres, the largest ever sown to cotton. The largest crop ever grown in this country was produced in 1904, when 13,438,000 bales were harvested. The acreage picked that year was 30,053,000 acres, making the yield per acre 204.9 pounds. But this yield was exceeded in 1908, when the average yield per acre was 219 pounds, the highest on record.

Even on the basis of 219 pounds to the acre the present acreage under cultivation could yield only 15,330,000 bales. Allowing for abandoned acreage, and deterioration in the condition of the crop during the summer months, it is doubtful if the harvest will show more than 14,000,000 bales. Could we be assured of this amount the business men of New England would breathe easier, for it is of vital importance to the welfare of this section of the country that the mills, which are running at not over 70 per cent capacity at presnt, be supplied with sufficient raw material at reasonable prices.

That 14,000,000 bales will readily enter consumption is seen from statistics of previous years. Exports would easily total 9,000,000 bales, if we could spare that amount, leaving only 5,000,000 bales for home consumption, which is hardly sufficient to satisfy a normal consumption of close to 100,000 bales weekly.

SHOE EXPORTS ARE HEAVIER

NEW YORK—Shoe exports for 10 months ended April 30, 1911, were $11,475,261, compared with 10,158,980 for same period of 1910.

Record year for shoe exports was in 1910, with $13,216,237. On basis of the 10 months showing for the current year, exports for this year will exceed $14,000,000.

Total exports of leather for 10 months ended April last were $44,151,203, compared with $42,636,861 for corresponding period of 1910. Total exports for April, this year, were $5,218,538, against $4,399,121 last year.

Imports of hides and skins show a substantial decrease; being $57,007,056 for 10 months this year, compared with $96,575,501 for 1910.

THE SUGAR MARKET.

NEW YORK—Local refined and raw sugar markets steady and unchanged; London beet market is closed today.

SHOE BUYERS

Among the boot and shoe and leather dealers in Boston today are the following:

Chicago, Ill.—C. H. Bennett, U. S.

Baltimore, Md.—Wm. McDonough of Baltimore Bargain House.

New York city, N. Y.—S. Sanderson and about 20 other buyers for the Claflin stores are at the Brewster hotel.

Parkersburg, W. Va.—G. E. Graham of Graham-Bumgarner Co., U. S.

Pittsburg, Pa.—F. Toube of Kaufman Bros., Lenox.

San Francisco, Cal.—H. B. Block, The Emporium, Essex.

San Francisco, Cal.—H. M. Rogers of H. M. Rogers & Co., U. S.

San Francisco, Cal.—M. J. Kaufman of Sigmund, Sommer & Kaufman, Essex.

Syracuse, N. Y.—W. J. Hamilton, Adams.

LEATHER BUYERS.

Cincinnati, O.—I. M. Krohn of Krohn, Fechheimer & Co., Lenox.

Gloversville, N. Y.—Mr. Geaut of A. C. Lawrence Leather Co., 97 South st.

Little Falls, N. Y.—Frank Engel of Engle Shoe Co., U. S.

Portsmouth, O.—Wade Kennedy of Irving Drew & Co., Essex.

ATLANTIC AND PACIFIC SAILINGS

Transatlantic Sailings.

EASTBOUND.

Sailings from New York.	
*Ancona, for Mediterranean ports	June 6
*Kronprinz Wilhelm, for Bremen	June 6
Potsdam, for Rotterdam	June 6
Mendoza, for Mediterranean ports	June 6
*Majestic, for Southampton	June 7
*Campania, for Liverpool	June 7
Re d'Italia, for Medit. ports	June 7
*Oceania, for Mediterranean ports	June 7
*George Washington, for Bremen	June 8
*Oscar II., for Copenhagen	June 8
*La Provence, for Havre	June 8
*Amerika, for Hamburg	June 8
Volturno, for Rotterdam	June 8
President Grant, for Hamburg	June 10
California, for Glasgow	June 10
*Philadelphia, for Southampton	June 10
Minneapolis, for London	June 10
*Celtic, for Liverpool	June 10
Koenig Albert, for Mediter. ports	June 10
*Duca di Genova, for Medit. ports	June 10
*Adriatic, for Southampton	June 12
*Kaiser Wilhelm II., for Bremen	June 13
*New Amsterdam, for Rotterdam	June 13
*Mauretania, for Liverpool	June 14
Roma, for Mediterranean ports	June 14
*Alice, for Mediterranean ports	June 14
Pretoria, for Hamburg	June 14
*Grosser Kurfuerst, for Bremen	June 15
*La Savoie, for Havre	June 15
*Carpathia, for Naples	June 15
*C. F. Tietgen, for Copenhagen	June 15
Minnetonka, for London	June 17
*St. Louis, for Southampton	June 17
*Lapland, for Antwerp, via Dover	June 17
Columbia, for Glasgow	June 17
*Carmania, for Liverpool	June 17
*Martha Washington, for Mediterranean ports	June 17
*Koenigin Luise, For Medit. ports	June 17
Cincinnati, for Hamburg	June 17
*Arabic, for Liverpool	June 17
*Verona, for Mediterranean ports	June 19
*Europa, for Mediterranean ports	June 20
*Noordam, for Rotterdam	June 20
*Kaiser Wilhelm der Grosse, for Bremen	June 20
President Lincoln, for Hamburg	June 21
*Oceanic, for Southampton	June 21
*Lusitania, for Liverpool	June 21
Batavia, for Mediterranean ports	June 21
*Hellig Olav, for Copenhagen	June 22
*Prinz Friedrich Wilhelm, for Bremen	June 22
*La Lorraine, for Havre	June 22
Campanello, for Rotterdam	June 22
Sailings from Boston.	
Cymric, for Liverpool	June 6
Soestdyk, for Rotterdam	June 6
Parisian, for Glasgow	June 9
Anglian, for London	June 9
Caledonian, for Manchester	June 10
Canadian, for Liverpool	June 10
*Romanic, for Mediterranean ports	June 10
Galileo, for Hull	June 13
Kentucky, for Copenhagen	June 15
Devonian, for Liverpool	June 17
Zeeland, for Liverpool	June 20
Numidian, for Glasgow	June 23
Cambrian, for London	June 23
Iberian, for Manchester	June 24
Bohemian, for Liverpool	June 24
Franconia, for Liverpool	June 27
Sailings from Philadelphia.	
Ancona, for Mediterranean ports	June 5
Prinz Oskar, for Hamburg via Boulogne	June 6
Menominee, for Antwerp	June 9
*Haverford, for Liverpool	June 10
Verona, for Mediterranean ports	June 17
Prinz Adalbert, for Hamburg via Boulogne	June 22
Manitou, for Antwerp	June 23
*Merion, for Liverpool	June 24
*Friesland, for Liverpool	June 30
Sailings from Montreal.	
Lake Champlain, for Liverpool	June 8
Ascania, for London	June 9
Laurentic, for Liverpool	June 10
Montcalm, for Bristol	June 10
Montezuma, for London	June 11
Empress of Britain, for Liverpool	June 16
Canada, for Liverpool	June 17
Lake Michigan, for London	June 18
Lake Manitoba, for Liverpool	June 22
Megantic, for Liverpool	June 24
Montfort, for London	June 25
Empress of Ireland, for Liverpool	June 30

WESTBOUND.

Sailings from Liverpool.	
Carmania, for New York	June 6
Zeeland, for Boston	June 6
Merion, for Philadelphia	June 7
Lake Manitoba, for Montreal	June 8
Bohemian, for Boston	June 10
Cedric, for New York	June 10
Lusitania, for New York	June 10
Megantic, for Montreal	June 10
Franconia, for Boston	June 13
Southwark, for Philadelphia	June 14
Empress of Ireland, for Montreal	June 16
Arabic, for New York	June 17
Campania, for New York	June 17
Dominion, for Montreal	June 17
Winifredian, for Boston	June 17
Caronia, for New York	June 20
Cymric, for Boston	June 20
Lake Champlain, for Montreal	June 22
Canadian, for Boston	June 24
Celtic, for New York	June 24
Laurentic, for Montreal	June 24
Mauretania, for New York	June 24
Ivernia, for Boston	June 27
Haverford, for Philadelphia	June 28
Empress of Britain, for Montreal	June 30
Sailings from London.	
Mount Temple, for Montreal	June 8
Minnehaha, for New York	June 10
Montreal, for Montreal	June 15
Minnewaska, for New York	June 17
Mount Royal, for Montreal	June 22
Minneapolis, for New York	June 24
Montezuma, for Montreal	June 29
Sailings from Southampton.	
President Lincoln, for New York	June 5
Kaiser Wilhelm der Grosse, for New York	June 7
Oceanic, for New York	June 7
Kaiserin Auguste Victoria, for New York	June 9
St. Paul, for New York	June 10
Bluecher, for New York	June 11
Albania, for Montreal	June 13
Kronprinzessin Cecilie, for New York	June 14
Majestic, for New York	June 14
New York, for New York	June 17
Cleveland, for New York	June 18
Kronprinz Wilhelm, for New York	June 21
Adriatic, for New York	June 21
Ansonia, for Montreal	June 27
Philadelphia, for New York	June 24
George Washington, for New York	June 25
Ausonia, for Montreal	June 27
Kaiser Wilhelm II., for New York	June 28
Teutonic, for New York	June 28
Amerika, for New York	June 30
Sailings from Glasgow.	
Numidian, for Boston	June 9
Caledonia, for New York	June 10
Cameronia, for New York	June 17
Parisian, for Boston	June 25
California, for New York	June 24
Sailings from Hamburg.	
New York, for New York	June 8
Bluecher, for New York	June 15
Cleveland, for New York	June 17
Graf Waldersee, for Philadelphia	June 17
Pennsylvania, for New York	June 20
Amerika, for New York	June 29
Prinz Oskar, for Philadelphia	June 29
Sailings from Bremen.	
Kaiser Wilhelm der Grosse, for New York	June 6
Barbarossa, for New York	June 10
Kronprinzessin Cecilie, for New York	June 13
Bremen, for New York	June 17
Kronprinz Wilhelm, for New York	June 20
George Washington, for New York	June 24
Kaiser Wilhelm II., for New York	June 27
Sailings from Havre.	
Chicago, for New York	June 10
La Lorraine, for New York	June 10
La Provence, for New York	June 17
Niagara, for New York	June 17
La Bretagne, for New York	June 24
La Touraine, for New York	June 24
Sailings from Antwerp.	
Montfort, for Montreal	June 7
Vaderland, for New York	June 10
Mount Temple, for Montreal	June 14
Marquette, for Boston	June 15
Kroonland, for New York	June 17
Montreal, for Montreal	June 21
Finland, for New York	June 24
Mount Royal, for Montreal	June 28
Menominee, for Boston	June 29
Sailings from Genoa.	
Duca Degli Abruzzi, for N. Y.	June 6
Tomaso di Savoia, for New York	June 8
Friedrich der Grosse, for N. Y.	June 8
Hamburg, for New York	June 10
Canopic, for Boston	June 11
America, for New York	June 12
Taormina, for New York	June 14
Prinzess Irene, for New York	June 15
Duca d'Aosta, for New York	June 20
Moltke, for New York	June 21
Ancona, for New York	June 28
Koenig Albert, for New York	June 30
Sailings from Rotterdam.	
Rotterdam, for New York	June 10
Ryndam, for New York	June 17
Potsdam, for New York	June 24
Sailings from Fiume.	
Saxonia, for New York	June 10
Pannonia, for New York	June 24
Sailings from Trieste.	
Saxonia, for New York	June 6
Argentina, for New York	June 10
Pannonia, for New York	June 20
Eugenia, for New York	June 24
Sailings from Copenhagen.	
United States, for New York	June 15
Oscar II., for New York	June 29

Transpacific Sailings.

WESTBOUND.

Sailings from San Francisco.	
*Logan, for Honolulu	June 5
*Mongolia, for Hongkong	June 6
*Wilhelmina, for Honolulu	June 7
*Sierra, for Honolulu	June 10
Lurline, for Honolulu	June 14
*America Maru, for Hongkong	June 14
*Oceano, for Sydney	June 20
*Tenyo Maru, for Hongkong	June 21
*Aorangi, for Wellington	June 28
*Persia, for Hongkong	June 28
*Honolulan, for Honolulu	June 29
*Mariposa, for Papeete	June 29
Sailings from Seattle.	
*Tamba Maru, for Hongkong	June 6
*Teucer, for Hongkong	June 14
*Kamakura Maru, for Kobe	June 17
*Minnesota, for Hongkong	June 19
*Empress of Japan, for Hongkong	June 21
*Suveric, for Hongkong	June 27
Sailings from Tacoma.	
*Canada Maru, for Hongkong	June 9
Teucer, for Hongkong	June 12
*Tacoma Maru, for Hongkong	June 23
Sailings from Vancouver.	
Marama, for Sydney	June 16
Empress of Japan, for Hongkong	June 21

EASTBOUND.

Sailings from Yokohama.	
Awa Maru, for Seattle	June 7
Korea, for San Francisco	June 7
Nippon Maru, for San Francico	June 13
Panama Maru, for Tacoma	June 13
Empress of China, for Vancouver	June 20
Siberia, for San Francisco	June 20
Sado Maru, for Seattle	June 21
Protesilaus, for Tacoma	June 24
China, for San Francisco	June 27
Tacoma Maru, for Tacoma	June 30
Sailings from Hongkong.	
Siberia, for San Francisco	June 9
Empress of China, for Vancouver	June 10
Seattle Maru, for Tacoma	June 12
Protesilaus, for Tacoma	June 14
China, for San Francisco	June 16
Inaba Maru, for Seattle	June 20
Manchuria, for San Francisco	June 24
Mexico Maru, for Tacoma	June 28
Monteagle, for Vancouver	June 28
Chiyo Maru, for San Francisco	June 30
Sailings from Honolulu.	
Persia, for San Francisco	June 9
Honolulan, for San Francisco	June 13
Korea, for San Francisco	June 17
Sierra, for San Francisco	June 21
Wilhelmina, for San Francisco	June 21
Nippon Maru, for San Francisco	June 23
Lurline, for San Francisco	June 30
Siberia, for San Francisco	June 30
Sailings from Manila.	
Protesilaus, for Tacoma	June 9
Sailings from Wellington.	
Maitai, for San Francisco	June 28
Sailings from Sydney.	
Makura, for Vancouver	June 5
Sailings from Papeete.	
Mariposa, for San Francisco	June 6

*United States mail.

FOREIGN MAIL DEPARTURES FOR WEEK ENDING JUNE 10.

Mails for:	Via—		Mails close at Boston P. O.	Supple.
Europe, Africa, West Asia and East Indies, specially addressed for Azores and Madeira, via Plymouth, Cherbourg and Bremen	Kronp. Wilhelm	Mon.,	5... 9 p.m.	10 p.m.
Europe, Africa, West Asia and East Indies, specially addressed for Azores and Madeira, via Queenstown, Fishguard and Liverpool	Campania	Tues.,	6... 9 p.m.	10 p.m.
Specially addressed for Europe, Africa, West Asia and East Indies, via Plymouth and Cherbourg	Majestic	Tues.,	6... 9 p.m.	11 p.m.
Azores islands, via Ponta Delgada	Oceania	Tues.,	6... 9 p.m.	11 p.m.
Jamaica, via Port Antonio	Admiral Dewey	Wed.,	7... 9 a.m.	——
Germany, also specially addressed for Europe, Africa, West Asia and East Indies, via Plymouth, Cherbourg and Hamburg	Amerika	Wed.,	7... 9 p.m.	——
Europe, Egypt, West Asia, East Indies and South Brazil (except Pernambuco, Parahyba and Natal), specially addressed for Great Britain, Ireland, Germany, Africa (except Egypt), Madeira and Azores, via Havre	La Provence	Wed.,	7... 9 p.m.	10 p.m.
Great Britain, Ireland and Africa (except Egypt), specially addressed for other destinations, via Plymouth, Cherbourg and Hamburg	Geo. Washington	Wed.,	7... 9 p.m.	10 p.m.
Costa Rica, via Port Limon	Limon	Fri.,	9... 8 a.m.	——
Europe, Africa, West Asia and East Indies, specially addressed for Azores and Madeira, via Plymouth and Cherbourg	Philadelphia	Fri.,	9... 9 p.m.	10 p.m.
Specially addressed for Europe, Africa, West Asia and East Indies, via Queenstown and Liverpool	Celtic	Fri.,	9... 9 p.m.	11 p.m.
Azores islands and Madeira, specially addressed for Italy, via Ponta Delgada, Funchal and Naples	Romanic	Sat.,	10... 7:30 a.m.	——
Newfoundland, St. Pierre and Miquelon, via Halifax	Halifax	Sat.,	10... 11 a.m.	——

Letters for Germany paid at the rate of two cents per ounce will be forwarded only on direct steamer from New York to Hamburg or Bremen.

Registered mails for Europe, Africa, West Asia and East Indies close Monday, Tuesday, Wednesday and Friday at 8:30 p. m.; for other countries mail closes one hour earlier than time shown above.

Newfoundland, except parcels post, via North Sydney, N. S., thence by steamer, closes daily, except Saturday, at 5:30 p. m., also on Monday, Wednesday and Friday at 7 a. m.

St. Pierre and Miquelon, via North Sydney, N. S., thence by steamer, close at 5:30 p. m. June 11 and 25, and 7 a. m. June 12 and 26.

Parcels post for Newfoundland forwarded only on direct steamer from New York and Philadelphia to St. Johns.

Parcels post for Labrador can only be forwarded on direct steamers from New York and Philadelphia to St. Johns between July 1 and Oct. 1.

Mails for Cuba, by rail to Florida, thence by steamer, close daily except Wednesday at 12 m., 4 and 9 p. m.

EARNINGS ARE AWAY AHEAD OF DIVIDEND NEEDS

Reports of Industrial Concerns Show an Ample Margin Over Requirements of Preferred Stock.

NEW YORK—Recent annual reports of leading industrial corporations show amounts available for preferred stock dividends, which in most cases are considerably in excess of regular preferred dividend requirements, as indicated in this table:

	Avail. for pfd. divs.	Pfd. rate %	Earn. on par.	Pfd. at mkt.
aAm. Ag. Chem.	$2,907,874	6	15.27	14.95
dAm. Beet Sugar	1,943,659	6	38.88	39.09
bAmer. Can	2,822,972	5	6.85	7.80
bAmer. Woolen	5,995,310	7	10.00	10.68
hAm. Cotton Oil	1,984,255	6	19.46	19.46
aAmer. Loco	2,084,758	7	8.34	7.70
bBeth. Steel	2,001,612	..	13.43	21.15
†bConsol. Gas	7,416,479	6	7.43	5.12
gCorn Prod. R.	2,102,611	5	7.06	8.40
bGeneral Chem.	2,401,399	6	19.21	17.80
†bGen. Electric	10,855,692	8	16.65	10.12
bLaclede Gas	976,601	5	39.08	40.71
bInt. Har.	16,084,819	7	26.81	21.28
fNat. Biscuit	4,619,460	7	18.62	14.50
bNat. Lead	2,598,203	7	10.66	9.74
bPressed S. Car	1,568,366	7	12.55	12.55
bPeoples Gas	3,154,332	6	9.01	8.58
bPitts. Coal	7,965,450	5	6.14	7.23
aR. I. & Steel	2,902,915	7	13.00	12.53
bRy. Steel Spring	1,755,077	7	13.00	12.74
bU. S. Steel	87,490,308	7	24.38	20.40
eU. S. R. & I.	1,513,549	5	9.56	11.85
dU. S. Rubber	4,349,825	8	10.87	9.61

Note—Years ended a June 30, 1910; b Dec. 31, 1910; c May 31, 1910; d March 31, 1911; e April 29, 1911; f Jan. 31., 1911; h Aug. 31, 1910.

†These companies have no preferred stock, but are included for purpose of comparison.

Bethlehem Steel, which at present pays no preferred dividend, shows larger percentage of earnings available for dividends on that issue than many preferred issues which regularly pay 7 per cent to 8 per cent.

Conspicuous among corporations whose preferred stock earnings, on both par and market value, are considerably in excess of dividend requirements are American Beet Sugar, Laclede Gas, International Harvester, United States Steel and Virginia-Carolina Chemical.

CLEARING HOUSE.

New York funds sold at the clearing house today at 10c discount.

Exchanges and balances for today compare with the totals for the corresponding period in 1910 as follows:

	1911.	1910.
Exchanges	$20,705,459	$17,850,905
Balances	1,508,049	1,504,677

United States subtreasury shows a credit balance at the clearing house today of $1,511.

BARON TAKAHASHI PROMOTED.

TOKIO—Baron Takahashi has resigned the presidency of the Yokohama Specie Bank and has been appointed governor of the Bank of Japan. Viscount Milshima has been elected president of the Yokohama Specie Bank.

ENGLISH HOLIDAY.

LONDON—Today, Whitmonday, is a statutory bank holiday in Great Britain, and all exchanges as well as banks are closed.

TODAY'S PRODUCE MARKET

Prices figured on a wholesale basis.

Arrivals.

Steamer Joseph J. Cuneo, from Sama, Cuba, with 19,666 stems bananas for W. W. & C. R. Noyes.

Steamer Limon, from Port Limon, with 40,000 stems bananas for United Fruit Company; steamer Admiral Dewey, from Port Antonio, with 31,900 stems bananas, 62 bags cocoanuts, 8 bbls limes for United Fruit Company.

Steamer City of Macon, from Savannah, with 7 bbls potatoes, 100 crates squash, 1 bx oranges, 8 bxs grape fruit.

Steamer Indian, from Philadelphia, with 100 bxs macaroni.

Str Howard, from Norfolk, Sunday, with 1703 crates cabbage, 240 bskts. peas, 585 bags peanuts, 77 bskts. beans, 91 crates beets, 53 crates cucumbers, 8 crates parsley, 75 bbls. potatoes, 55 crates potatoes.

Strs H. F. Dimock, from New York, brought 25 bags beans, 150 crates onions, 49 boxes grape fruit, 44 boxes oranges, 224 boxes lemons, 10 bags cocoanuts, 142 crates pineapples, 120 boxes macaroni; James S. Whitney, from New York, brought 40 bags beans, 16 boxes lemons, 15 boxes dates, 345 crates pineapples, 175 boxes macaroni; H. M. Whitney, from New York, brought 215 boxes lemons, 75 boxes raisins, 500 bags figs, 115 boxes macaroni, 30 bbls. macaroni.

Steamer Gloucester, from Norfolk, due here tomorrow, has no truck.

Boston Receipts.

Apples 18 barrels, strawberries 9319 crates, other berries 75 crates, watermelons 1 car, Florida oranges 109 boxes, California oranges 3288 boxes, lemons 1085 boxes, bananas 91,566 stems, cocoanuts 72 bags, pineapples 1163 crates, figs 500 packages, dates 15 boxes, peanuts 585 bags, potatoes 52,859 bushels, onions 1115 bushels.

PROVISIONS

Local Poultry Receipts.

Today, 1380 pkgs; last year, 1152 pkgs.

Beans—Today, 1430 bus; last year, 62 bus.

Chicago Markets.

CHICAGO—July wheat, 93¾c.

Boston Prices.

Flour—To ship from the mills, standard spring wheat patents $5.10@5.50, clear $4.20@4.50, winter wheat patents $4.30@4.70, straights $4.15@4.50, clears $3.85@4.25, Kansas hard wheat patents in jute $4.40@4.80, rye flour $4.75@5.50, graham $3.60@4.35.

Corn—Carlots, on spot, No. 2 yellow 66c, steamer yellow 65½c, No. 3 yellow 65c, to ship from West, all rail, No. 2 yellow 65@65½c, No. 3 yellow 64@64½c, lake and all rail shipments 1c less.

Oats—Carlots on spot, No. 1 clipped white 46c, No. 2 45c; No. 3 44½c, rejected white 42½@43c, to ship from the West, 36 to 38-lb clipped white 42½@43½c, 38 to 40-lb 44@44½c, 40 to 42-lb 45@45½c.

Cornmeal and oatmeal—Feeding cornmeal $1.22@1.24 100-lb bag, granulated $3.25@3.40 bbl, bolted $3.15@3.30; oatmeal, rolled $4.30@4.55 bbl, cut and ground $4.75@5.05.

Millfeed—To ship from the mills, bran, spring $24.25@24.75, winter $24.50@25, middlings $25.25@27.50; mixed feed $26@28, red dog $28.75, cottonseed meal $30, linseed meal $34.50; glutton feed $24.85, hominy feed $24.65, stock feed $25.

Hay and straw—Hay, western, No. 1 $25@26, No. 2 $22.50@23.50, No. 3 $18@19; straw, rye $15@16, at $10@11.

Butter—Northern creamery 24c, western creamery 24c.

Eggs—Fancy nearby hennery, 21@22c; eastern, best, 19@20c; western, best, 16½@17c.

Cheese—New York twins, extra, 12½c; Vermont twins, 11½@12c.

Beans—Pea, choice, per bu., $2.20; medium, choice hand picked, $2.15; California, small white, $2.50@2.55; yellow eyes, best, $2@2.10; red kidneys, choice, $3.85@4.

Poultry—Choice northern and eastern fowl, 17@18c; western choice 14½@15c; western turkeys, choice; roasting chickens, western, 15@16c.

Potatoes—Potatoes, Maine, 85c@$1; new potatoes, per bbl, Florida, $4.50@5.50; Bermuda, $4.50@5; sweet potatoes, per bbl, N. C., $2.50@3.

Asparagus—Native, per box, extra, 3 doz bunches, $5.50@6; Jersey fancy, per box, $3@3.50; Penn and N. Y. extra, $2.50@3.

Onions—Egyptian, per bag, $1.70@2.50; Bermuda, per crate, $1.75@2.

Apples—Northern Spy, bbl, $4@6; Ben Davis, $4@5; Baldwins, fancy, storage, per bbl $5@6.

Fruit—Pineapples, per crate, $1.50@2.50; strawberries, per qt, 6@12c.

DAIRY PRODUCTS

Boston Receipts.

Today, 7323 tbs, 512,006 lbs butter; 343 bxs cheese; 16,122 cs eggs.

1910, 7495 tbs, 48 bxs, 498,152 lbs butter; 350 bxs cheese; 8900 cs eggs.

New York Receipts.

Today, 6106 pkgs butter; 437 bxs cheese; 17,656 cs eggs.

1910, 7079 pkgs butter; 952 bxs cheese; 17,544 cs eggs.

Today's New York Market by Telegram.

Butter market steady, spec 22½@23c, ex 21½@22c.

Cheese market firmer, spec 10¾c, small colored fancy 10½c, other fancy 10¼c.

Egg market slightly steadier, ex 1sts 16@17c, 1sts 14½@15c.

Other Markets.

ST. LOUIS, Mo.—Egg market steady at 13½c.

CHICAGO, Ill.—Butter market steady; ex 21c; No. 1 pkg stk 15c; recpts 15,348. Egg market steady; prime 1sts 14c; 1sts 13c; ordinary 1sts 12c; recpts 14,466.

WATERTOWN, N. Y.—Cheese 10¾@11c, 1c advance over last week.

CANTON, N. Y.—Butter 22c; cheese 10⅝c for shippers, 10⅞@11c for twins.

Liverpool Cheese.

Canadian, new colored 54, new white 54.

FRUIT COMPANY MERGER.

NEW YORK—It is rumored that the Donald Steamship Company will become part of the proposed merger of fruit companies and transportation lines, of which the Atlantic Fruit Company will be the nucleus. This merger is being carried out by Joseph Di Giorgio, head of the Atlantic Fruit Company.

PARIS GOLD FOR LONDON.

LONDON—Further imports of gold from Paris to London are expected. It is estimated in some quarters that from £4,000,000 to £5,000,000 may be received from Paris during the next month.

Mails for Cuba close at this office every Wednesday at 9 p. m. forwarded on direct steamers sailing from New York every Thursday.

All steamers take specially addressed correspondence.

Parcels post mails for Jamaica and Costa Rica close one half hour earlier than the closing time shown above.

Parcels post mails for Great Britain and Ireland close Tuesday and Friday at 5 p. m. Germany 5 p. m. Monday and Wednesday. Italy 5 p. m. Monday and Friday. Norway, Sweden and Denmark 5 p. m. Wednesday.

TRANS-PACIFIC MAILS FORWARDED OVERLAND DAILY.

Mails for:	Conveyed by—	Via—	Mails close at Boston P.O.
Hawaii	Sierra	San Fran.	June 5..6 p.m.
Japan, Korea and China	Canada Maru	Tacoma	June 5..6 p.m.
Hawaii, China, Japan, Korea and the Philippines	America Maru	San Fran.	June 9..6 p.m.
Hawaii	Columbian	Tacoma	June 9..6 p.m.
China, Japan and Korea	Teucer	Seattle	June 9..6 p.m.
Hawaii, Fiji islands, New Zealand and Australia, except West Australia, which is forwarded via Europe	Marama	Vancouver	June 11..6 p.m.
China, Japan and Korea	Kamakura Maru	Seattle	June 12..6 p.m.
China, Japan, Korea and the Philippines	Emp. of Japan	Vancouver	June 16..6 p.m.
Australia, Tahiti, Marquesas, Cook islands and New Zealand, except West Australia, which is forwarded via Europe	Aorangi	San Fran.	June 23..6 p.m.

Supplementary mails to insure forwarding must be dropped in receptacles marked "Foreign." Merchandise for the United States postal agent at Shanghai or Japanese parcels post cannot be sent via Canada. North Manchuria is forwarded via Russia instead of Japan.

YOU ALL

Know the Saturday Monitor, replete with Special Articles on Timely Topics, Splendidly Illustrated: Have you taken time to

NOTE THE

Wednesday Monitor?

It's Worth While

No Increase in Price

Always Two Cents

NEWS BY CABLE AND CORRESPONDENCE

PROGRAM OF ROYAL VISIT TO IRELAND IS NOW MADE PUBLIC

(Special to the Monitor.)

LONDON—The program of their majesties' state visit to Ireland has now been published. Their majesties, who will be accompanied by the Prince of Wales and the Duke of Connaught, will arrive at Kingstown late on July 7, or early July 8.

They will land at the Victoria wharf, where they will be received by the Lord Lieutenant and Lady Aberdeen. An address will be presented from the urban district of Kingstown to which his majesty will read a reply.

The lord lieutenant will return to Dublin by train and the royal procession will drive by road to Dublin Castle, arriving about midday. Addresses will be received from local reception committees at Monkstown Church and Ballsbridge.

On their arrival at Dublin castle their majesties will be received by the lord lieutenant. At 2:45 they will perform the opening ceremony at the Royal College of Science. They will afterwards visit Trinity College, and subsequently the viceregal lodge.

After inspecting the Lord Iveagh play center their majesties will return to Dublin castle, where they will give a dinner party.

On Monday, July 10, the King will receive an address at the castle and at 11 a. m. will hold a levee. In the evening their majesties will give a state banquet.

On Tuesday, July 11, their majesties will leave the castle for the viceregal lodge, where the King will inspect the royal Irish constabulary. At 11:45 there will be a review of troops and presentation of colors on the parade ground.

In the afternoon their majesties will attend a garden party at the viceregal lodge, and in the evening they will hold a court at the castle.

On Wednesday, July 12, their majesties will embark on the royal yacht Victoria and Albert, and will leave Ireland.

ELECTRIC CLOCK GIVEN TO BOROUGH

(Special to the Monitor.)

LONDON—The borough of St. Marylebone has been presented with a clock by a public-spirited resident. The clock, which consists of two large dials facing east and west, has been fixed on an arc lamp stand on a refuge in Oxford street opposite the end of Park lane.

The dials are operated by means of an electric time transmitter contained in a cast iron pillar on the refuge, which receives an electric impulse every half hour from Greenwich observatory. This is done automatically and the clock never requires to be wound up.

The dials are extremely simple, the whole mechanism consisting of one wheel and an electric magnet. The Synchronome Company has carried out the work connected with this clock on the system of which Mr. Hope-Jones is the originator.

HINDUS WILL SHOW LOYALTY TO KING

(Special to the Monitor.)

CALCUTTA — In order suitably to welcome their majesties the King and Queen on their visit to Calcutta in December next the Hindu community is making preparations to celebrate the event in a proper way.

This they propose to do by the ceremony of "tuladan" (weighing their majesties in gold), and also by the distribution of presents among the pundits, the feeding of the needy and the distribution among them of warm clothes, a musical procession and the establishment of a permanent memorial.

It is estimated that these celebrations will necessitate an expenditure of Rs.500,000.

RAILWAYS SAVE BY JOINTLY USING

VANCOUVER, B. C.—Announcement is made of an agreement between the Great Northern and Canadian Northern railways whereby the former will use the Canadian Northern's line between Sumas and Hope, a distance of 38 miles, and the latter will use the Great Northern's line between Port Kells and Vancouver. This will save the two companies the building of an independent line between these points.

ADEN IS SEEKING PRIVILEGE.

ADEN — It may not be generally known that Aden, though situated in Arabia, forms part of the Bombay presidency. This, however, is the case and it is by reason of this fact that the Aden Chamber of Commerce recently sent in a request to the government of Bombay asking that Aden should be given the right to elect a member of the local civil community to sit on the Bombay legislative council. In support of its application the chamber contends that similar privileges have been accorded to smaller towns in the Bombay presidency.

JAPANESE PEACE WORKER TELLS HIS VIEWS IN LONDON

Kiyo S. Inui, Who Is Making an International Tour for Purpose of Aiding Amity, Lauds Clean Journalism.

KIYO S. INUI.

(Special to the Monitor.)

LONDON—Mr. Inui is a Japanese gentleman and vice-president of the Great Lakes International Arbitration Society in America. He is at present engaged in making a tour of the world for the purpose of studying the different aspects of the question of international peace as a representative of the society, speaking on the question at any of the meetings he may be invited to attend.

In reply to some questions asked in the European offices of The Christian Science Monitor, Mr. Inui said that in Japan the people were gradually beginning to take a greater interest in the peace movement, there being, he pointed out, four peace societies already in existence in that country.

In reply to a question as to whether the newspapers in Japan were at all responsible for stirring up ill feeling between Japan and any other country, he pointed out that the press censorship did much to prevent the publication of sensational news.

While speaking on the question of newspapers Mr. Inui was loud in his praise of the magnificent work accomplished by The Christian Science Monitor in, as he termed it, "cleansing" the press in the United States, and he referred especially to the 97 meetings which were held in New England under the auspices of the Monitor in behalf of clean journalism, while he was visiting the States.

While universal disarmament is the aim and object of the society which Mr. Inui represents, he agrees that it can only be accomplished gradually, arbitration treaties such as are now under consideration between the United States and Great Britain, and the one already signed between Norway and Sweden, being necessarily the first step.

Having expressed his firm conviction that the proposed arbitration treaty would shortly be signed between Great Britain and the United States, Mr. Inui maintained that France and Japan would immediately follow the good example set by these two countries.

These four nations would then stand together and refuse to settle differences by means of arms, but insist on their being carefully considered by a court of arbitration, the decision of which would be strictly adhered to.

Mr. Inui maintains that not only the more important international questions, but also what might be termed questions of international honor and integrity should be settled in this manner, and he believes that when once the treaty is signed the old idea of the necessity of war would soon give place to a willing submission to a carefully considered verdict delivered by a court of arbitration.

War is not, Mr. Inui points out, a necessary evil, and the day has passed when a nation can boast of being independent, for all nations are really interdependent, and it is the realization of this that is going to eventually lead to the abolition of armaments and the final establishment of international peace.

Mr. Inui expects to stay in Great Britain for several months and it is his intention to go on to Rome, Berne, The Hague, and perhaps Egypt, completing his tour by visiting Bombay, Singapore, Hongkong, Shanghai, and perhaps Australia.

[Mr. Inui, who is a graduate of the University of Michigan, recently made a tour of the United States in the interests of peace, speaking directly under the auspices of the American Peace Society.]

CANADA CENSUS BEING TAKEN.

OTTAWA, Ont.—About 8500 enumerators are taking the census of Canada, the first since 1901. It is expected it will show a population of more than 8,000,000.

TROOPS OF EMPIRE WILL BE GUESTS AT LONDON FESTIVITIES

(Special to the Monitor.)

LONDON—A provisional program for the entertainment of the colonial and Indian troops visiting London for the coronation has been drawn up by the committee in charge of the arrangements, the chief items being as follows:

June 7 and 8—Floral fete at Hampton court.

June 10—Concert at the Albert hall.

June 11—Concert at the Veterans Club.

June 14—Special morning performance at the horse show, Olympia.

June 15—In the evening a regimental dinner will be held for the officers by the Artists Rifles.

June 16—The Royal Colonial Institute will hold its annual reception at the Natural History Museum.

June 17—The visitors will see the motoring and flying at Brooklands. In the evening there will be another concert at the Veterans Club.

June 19—After lunching at the Crystal Palace, the guests will inspect the festival of empire. In the evening the British Empire League ball will be held at the Savoy hotel.

June 20—The guests will go for a trip down the river to Gravesend, where they will be entertained by the mayor. Later in the evening there will be a concert at the Chelsea town hall.

June 21—The guests will view a balloon contest at Hurlingham and visit Woolwich arsenal.

June 22, 23 and 24 will be taken up with the coronation processions and the naval review.

June 26—The royal agricultural show will be held at Norwich. In the evening the Duke of Sutherland will give a reception at Stafford house.

June 27—There will be a garden party at Buckingham palace.

June 28—The guests will visit Windsor.

June 29—It is possible that the Indian and colonial troops may be present at St. Pauls when the King attends in state, but arrangements have not yet been concluded.

The Canadian contingent will return to Canada on July 1 or 2. The dates for the departure of the other troops are not fixed.

PREFERENCE BOON SEEN FOR EMPIRE

(Special to the Monitor.)

LONDON—The vast spaces of the Albert hall were filled with a large and attentive audience when Mr. Balfour gave an address on the subject of imperial preference.

In the course of a 50 minutes speech delivered with great fervor and energy Mr. Balfour dealt with preference from the imperial point of view, rather than from the standpoint of any particular country.

He thought that preference should be a part of the imperial system and he hoped this country would take advantage of the opportunity to discuss the question freely with the Dominion premiers now assembled at the imperial conference, for he believed that trade relations could be made with all parts of the empire which would be equally advantageous to all concerned.

LONDON WILL HAVE NEW STATUE.

(Special to the Monitor.)

LONDON—London is to have a statue of Captain Cook, the great navigator, to be erected somewhere near the new Admiralty archway. England is somewhat slow in honoring its sons in this particular manner. Only recently a statue was unveiled by Lord Rosebery in Winchester to the memory of Alfred the Great. There is in Hyde Park, Sydney, N. S. W., an extremely fine statue of Cook by Woolner and in different parts of England statues have been erected to him.

WOMAN'S CLUB HAS PROVED SUCCESSFUL IN CONSTANTINOPLE

(Special to the Monitor.)

CONSTANTINOPLE—The object of the Constantinople Woman's Club, formed in the early part of 1910 by a small party of American and English ladies, is to provide a center where the women of Constantinople may meet.

With regard to the membership there is no restriction as to nationality, the only stipulation being that every candidate must be able to speak English.

There are already nearly 200 members including American, English, French, German, Russian, Bulgarian, Greek, Armenian and Turkish ladies. The annual subscription for club membership is the Turkish mejdieh worth about three shillings and four pence (80 cents) in English money.

A meeting is held once a month at which entertainments of a musical, dramatic or social nature are provided, the arrangements for these meetings being undertaken by members of the committee in turn.

The club is also sub-divided into a number of sections, each of which is devoted to some special branch of study. Every member of the club is not compelled to join one of these sections and the sectional fees vary according to the expenses involved.

Those who wish to do so may join these sections and so indulge their own particular likes for music, literature, travel and history, the study of current events, modern discoveries or cooking and general domestic science.

It is fully expected that the club will be a success, indeed, if it continues to grow as it has done during the first year of its existence it will undoubtedly exceed all expectations.

SUDAN EXHIBITS WILL BE ON VIEW

LONDON—An exhibition of the antiquities recently discovered at Meroe in the Sudan will be held in the rooms of the Society of Antiquaries at Burlington House, by permission of the council.

The exhibition will remain open from June 16 to June 27, and Lord Kitchener has expressed a hope that he will be able to be present on the opening day. Lord Kitchener was much interested in the discoveries, having visited the excavations at Meroe while the work was in progress.

On his return to Khartum, he wrote to Professor Garstang congratulating him on the thoroughly satisfactory and scientific way in which the remarkable ruins and monuments were being brought to light, and saying that in his opinion Professor Garstang's discoveries would throw light upon the old cultures and political relations of all northeastern Africa.

LONDON INSTITUTE AIDED BY CHARTER

(Special to the Monitor.)

LONDON—Speaking at the annual meeting of the City and Guilds of London Institute in the Mercer's hall, the Earl of Halsbury, who presided, remarked that the most important event of the past year was the granting of the supplementary charter which enabled the institute to cooperate more effectually with the Imperial College of Science and the London county council.

There might be a falling-off in some departments in the students at Finsbury College, but in his opinion it was not so much the quantity as the quality of the students and their work that counted.

He believed that the design for the new great seal of Great Britain and Ireland had been placed in the hands of a former student of the college, Gilbert Bayes, who has also taught modeling there for some time. There was an increase of 16 students in the attendance for this year.

PLAN FOR MORE BEAUTIFUL TORONTO BROUGHT FORWARD

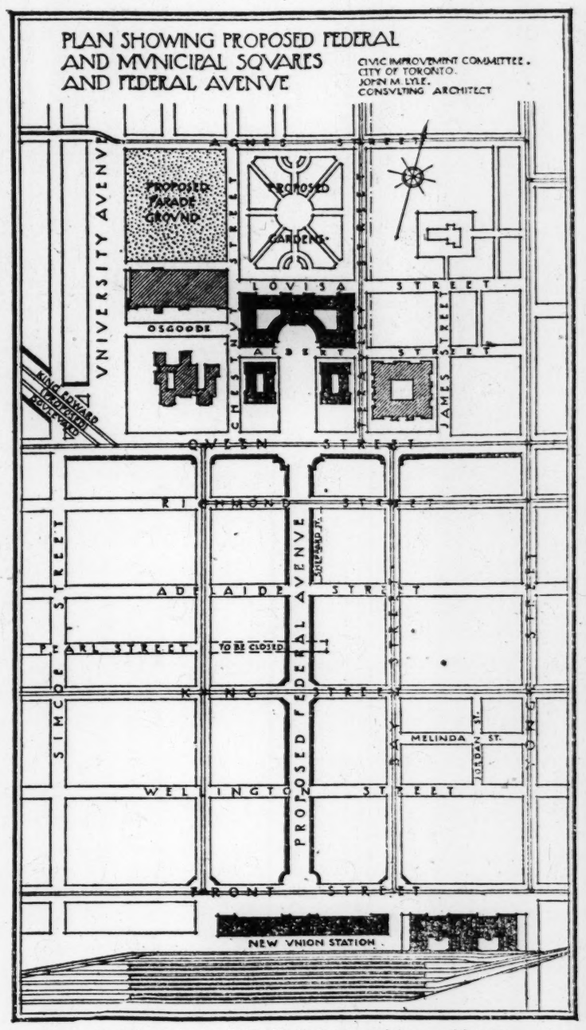

(Sketch made by John M. Lyle, consulting architect.)

Proposed federal and municipal squares and federal avenue are shown on plan.

TORONTO, Ont.—In conformity with its systematic plan for the beautification of this city, the civic improvement committee of the Guild of Civic Art has outlined a plan to reclaim and vastly improve a section of the city now occupied very largely by dwellings of an inferior kind, and at the same time to concentrate in one or two central blocks the buildings of the federal government which are now scattered over the downtown section of the city.

In the plan the federal buildings are shown in black in the blocks bounded by Queen, Chestnut, Louisa and Terauley streets.

The building to the right, at the head of Bay street, is the present city hall, the building to the left is Osgoode Hall, the home of the law courts, and the building immediately to the north of that is the armouries.

Provision is also made for public gardens and a parade ground, the latter of which would be used as a playground when not in use by the militia.

Not the least important feature of the scheme is considered to be the proposal to construct a 100-foot avenue from the probable site of the new Union station on Front street, north to a fine plaza in front of the federal buildings.

It is proposed that this avenue should be preserved for vehicular and pedestrian traffic only, and visitors to the city by train would thus gain a very favorable impression of the city from their first view.

The plaza at the head of the avenue formed by the arrangement of the federal buildings would be on a large scale, and designed to accommodate great open air gatherings as occasion requires.

In the blocks selected for this civic improvement scheme there are only two or three buildings of a substantial character which would need to be razed, as perhaps 99 per cent of the buildings are of cheap description and inhabited by the foreign population.

At the left hand edge of the plan will be noticed the downtown end of the proposed King Edward boulevard, one of the two great diagonal thoroughfares 132 feet in width with which the Guild of Civic Art proposes to intersect the city. Four street car tracks are planned for this boulevard, two for local traffic and two for rapid transit.

Much more interest is now taken in the plans of the guild than ever before. The project will come before the city council in a few days.

ALSACE-LORRAINE MEASURE PASSED BY COMMISSION

(Special Correspondence of the Monitor.)

BERLIN—With regard to the Alsace-Lorraine constitution, the reform draft has been accepted by a large majority in the Reichstag commission, including the Imperial, Clerical and "Left" parties. The result is all the more gratifying, as the bill gives the country a very similar electorate to the Reichstag system, and it will not be an easy thing now to deny it to Prussia.

The widely read Lokalanzeiger says: "The Conservatives will certainly do their best to place hindrances at the last moment in the way of what they consider an undesirable reform.

"In such a case it can only be wished that the 'block' of all the other parties, including the Social Democrats, may see their work, which has cost them so much trouble, crowned with success. It is here not a question of the victory or defeat of a party, but of a national necessity, which cannot remain unsettled if the empire is not to suffer permanent injury."

STATESMEN OF EMPIRE HEAR PEACE SPEECHES

(Special Correspondence of the Monitor.)

LONDON—A distinguished company, numbering about 350, were present at the pilgrims' dinner given to the prime ministers of the overseas dominions on the occasion of their visit to London to take part in the imperial conference and, incidentally, to view the coronation festivities.

Lord Roberts presided and the chief guests were Sir Wilfrid Laurier, Andrew Fisher, General Botha, Sir Joseph Ward and Sir Edward Morris.

The evening was marked by important speeches from Sir Edward Grey, secretary for foreign affairs, and Sir Wilfrid Laurier, the prime minister of Canada.

The former dwelt particularly with the question of Anglo-American arbitration, saying that it had just entered upon a new and very hopeful stage. They all knew that the initiative in launching this proposal was taken by the President of the United States, taken with courage and an earnest desire to promote national and, in the best sense, international welfare.

It was not long, he said, before the proposal was taken up and accepted publicly in this country. That brought the question within the region of practical politics, never, he trusted, to leave it again. They were now about to enter the stage of actual negotiation. A tentative draft of an arbitration treaty drawn up by the government of the Unied States was now on its way to this country.

Until the full text of the treaty was received, it was impossible to attempt to discuss it, but he had gathered enough of the nature of the draft to feel sure that it was a great advance, opening the way to great practical progress in the future settlement of disputes not by force but by equity. And this treaty would not only benefit the two countries concerned. It would be an example and an objective for which people in any country who were working to make war more remote and more improbable, could devote their efforts.

He believed that posterity would say of President Taft, of themselves, or of any nation that labored successfully for that object, "they built even better than they knew at the time."

Sir Wilfrid Laurier said he thought that the relations which now existed between Great Britain and the United States were more friendly and cordial than ever before.

During the three days he had been in England he had heard a good deal of talk about Canada being annexed by the United States. He had even been asked for his candid opinion as to whether the American people did not covet Canada. He thought it would be very surprising if they did not, for the American always knew a good thing when he saw it, but he had never heard any question of the American people obtaining possession of Canada by war.

The ideal cherished on both sides of the border was that the two nations which shared the continent should live in peace and friendship. The Canadians trusted their American neighbors, and they trusted the Canadians.

The treaty spoken of by Sir Edward Grey was bound to come, and it will be followed by a grand alliance between all the English-speaking communities, and when that day came the peace of the world would be assured forever.

The Old Business House of GOULD & CUTLER Changes Location

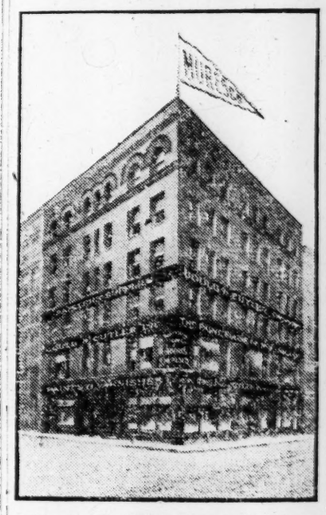

New home of Gould & Cutler, Inc., 41-49 Sudbury st., cor. Bowker.

GOULD & CUTLER, INC., Manufacturers and Jobbers of Paints and Varnishes, announce their removal from 105 North Street to the larger and more modern building at 41-49 Sudbury Street, corner Bowker, Boston.

Their new building is just a step off Portland Street, to and from the North station, and but a stone's throw from Haymarket Square Subway and Tunnel Stations. An invitation is extended to the public to call and inspect the new quarters and the complete and exclusive line of Paints, Varnishes, Brushes and Painters' Supplies.

GOULD & CUTLER, INC., have been engaged in the paint business in Boston for the past seventy years and are specialists in their lines. Honest methods, good goods, fair prices, and courteous treatment of customers are responsible for the steady growth of Gould & Cutler's business, which has now assumd such volume that the concern is known among the trade as "THE PAINT HOUSE OF NEW ENGLAND."

Those desiring to telephone orders will please observe that the new telephone number is Haymarket 3680. Private exchange to all departments.

HOTELS

HOTEL ASPINWALL
LENOX, MASS.
NOW OPEN.
New York Office with Town and Country, Astor Trust Bldg., 389 Fifth Ave.
O. D. SEAVEY, Manager.
Magnificent Scenery, Beautiful Drives. Invigorative Climate, Pure Water. Finely Equipped Garage and Stables. Choice Villa Sites for Sale.
FINEST RESORT in the FAMOUS
BERKSHIRE HILLS

AMERICA'S HOTEL and RESORT BUREAU
Fifth Ave.—Broadway and 25th St.
NEW YORK CITY
I will help you plan your summer outing. I have information acquired by recent personal visits to all resorts and points of interest throughout the United States and Canada from the Atlantic to the Pacific. Address
BERTHA RUFFNER, Prop.

HOTEL CHAMPLAIN AND COTTAGES, Lake Champlain, Clinton County, N Y. Opens July 1st. Conducted on A. and E. plan. Two new and absolutely fireproof hotels. Boating, bathing, fishing, motoring, golf.
FORT WILLIAM HENRY HOTEL, Lake George, N. Y.—Opens June 17. Conducted on lets and information. MORTIMER M. KELLY, Mgr., Town and Country, 389 Fifth ave., New York.

THE COLUMBIAN
1,000 ISLAND PARK, St. Lawrence River, N. Y.—Best located and most attractive hotel among the Thousand Islands; excellent cuisine. Orchestra and all amusements. Open June 15. Booklet. L. A. Johnson, Prop.

BELVIDERE BEACH, South Haven, Mich. —Beautifully located on bank of Lake Michigan. Fresh fruits and vegetables. Rates and booklet.
R. M. HISTED, Prop.

The Monitor ON SATURDAY
Is Now Running
Two Pages for The Boys and Girls
In Which Appear
The Busyville Bees
comical illustrations by Floyd Triggs, with a story in verse by M. L. Baum, embodying information about flowers in a very delightful manner.
Wonder Book of Nature
Illustrated stories of Remarkable Caves; of Volcanoes and Strange Mountain Forms; of Natural Bridges, Great Waterfalls, Lakes and Glaciers; of Wonderful Plants, Birds, Beasts and Fishes.
Junior Philatelist
A department (bi-weekly) on postage stamp collecting and all matters relating to this entertaining pursuit, which teaches both history and geography.
The Camera Contest
is still open, and a dollar award is made each week to the youthful Monitor photographer who sends in the most acceptable picture of children at play, school scenes, historic places, picturesque views, quaint houses, city or country scenes, either characteristic or unusual. (Blue prints not available.) Address "Children's Page," The Christian Science Monitor, Falmouth and St. Paul streets, Boston, Mass.
Poems, Puzzles and Short Stories
are also printed on these pages on Saturday and a great variety of other matter both entertaining and instructive.
The Monitor has a Children's Department every day, but devotes more room to the young people on Saturday than on other days.

YOUR WEDDING
Invitations neatly and promptly executed at
WARD'S, 57-63 Franklin Street

THE HOME FORUM

Saving One Hour of Daylight

THE daylight saving bill is one of the interesting phases of the impulse to conservation which is stirring the world in many directions just now. The plan is to borrow an hour one night in April, when everybody would set the clocks forward. Then in September the hour would be paid back, when everybody would set the clocks to the former point. This would be much less troublesome than to alter temporarily all the customary hours of doing things.

All who know the early morning freshness of summer time will agree that to conserve even more than one hour of this primal beauty and fragrance were quite as well worth while as strawberry jam or beach plum jelly or any of the like deliciousnesses which even from their rosy jars appeal far more to the esthetic sense than to the palate. There's no better way to save the hour of dawn than to record it in memory, heart, imagination. Even the stars of the summer night have not so heartsome a message of cheer as the grand panorama of the day that unfolds slowly from the first dim blur in the blackness on to the fulness of light. Even if we save the hour for recreation at the end of the day by turning the clocks forward as the English home secretary, Winston Churchill himself advises, let us add another to the golden treasure by getting up an hour ahead of that and making friends with the early world.

Living Well From Three Acres

There are few people who are able to make a good living from so small an amount of land as is Oliver R. Shearer, who lives at Hyde Park, a suburb of Reading, Pa. Mr. Shearer is 2½ miles from the heart of the city, and raises vegetables and poultry. His farm consists of a trifle over three acres, but there are only about 2½ acres that are under actual cultivation. A little mountain stream tore one corner of the place to pieces so badly that it cannot be cultivated.

The little farm produces about 10,000 heads of celery, 300 to 500 tomato plants, and anywhere from 3000 to 7000 each of lettuce, endive and beets. From five to ten bushels of onion sets are usually planted each year and yield a bountiful crop.—Suburban Life.

Dickens, Disraeli and D'Orsay as Dandies

W. Teignmouth Shore attempts what is almost a philosophy of clothes in his "D'Orsay, or the Complete Dandy" (Brentano's), says a reviewer in the New York Post. He is speaking of the brilliant circle that gathered about Lady Blessington and Count D'Orsay in the famous Gore house that Thackeray loved so well. Thackeray, Bulwer Lytton, Dickens, Disraeli were of the company. "There were three dandies in this Gore house circle of strangely different temperaments and abilities," says Mr. Shore. "Dickens, a thorough Englishman in almost every habit and instinct, who dressed violently rather than well, sported somewhat fantastic costumes simply because it was the fashion so to do among the young men with whom his growing fame had brought him into contact. In the inner meaning of the word Dickens was no dandy, but simply a dressy man; his was not the dandiacal temper."

Disraeli, on the other hand, had a touch of the fantastic in his dress, as when he appeared at a dinner party attired in a coat of black velvet lined with satin, purple trousers with a gold stripe down the seam, a scarlet waistcoat, lace ruffles down to the fingers' tips, white gloves with rings worn outside them, and his hair in long black ringlets. And now we have the comparison:

Dickens was only a clothes-deep dandy; Disraeli was a true dandy as far as he went, but he did not go all the way. He trifled with politics, he did not realize that to be a perfect, complete dandy calls for the devotion of a lifetime. D'Orsay made no such mistake; he was a dandy through and through and all the way; a dandy in love affairs, in his toilet, in his clothes, in his sport, and in all the arts of life from cookery down to sculpture. Thus it must be with every great man; he aims at one target, pulls his bow with all his strength, and shoots only at that one mark. D'Orsay had but one aim, to lead a life of dandified pleasure.

Miss Craft a Guest Singer

Marcella Craft is away for a short time in Switzerland, where she will appear as guest at the St. Gallen Opera, singing in "Traviata" and "Butterfly," says the Munich correspondent of the Musical Courier.

Praise that's only half deserved
Will all her noble nature stir
To make your utmost wishes true.
—Patmore.

Call of the Road

"Follow me, and follow me!" the little road is calling;
"I will take you where the snow of apple bloom is falling.
I will lead you to the fields—the greenest and the cleanest—
Where the bending sky above is bluest and serenest;
Out of all the city dust and all the jangling riot,
Into God's own wonder-place of beauty and of quiet.

"Follow me, and follow me between the flowered hedges,
See the ferns that touch with lace the mossy cliffs and ledges;
Hear the brook that sings and sings to melodies of laughter;
Catch the message of the breeze—of days that shall come after;
Ho, I'll lure your feet afar from all your fears and frettings
Till your soul is steeped in peace that comes of fair forgettings.

"Come and see the shadows dance when twilight's hush is coming,
Murmur all the lazy words the happy bees are humming,
Revel in the lilac scent the vagrant wind is flinging,
Dream about the roses that the summertime is bringing—
Sun and shade, and shade and sun, and gold and silver flashing,
Where the whirling butterflies are fluttering and dashing.

"Violets are dancing now, the dogwood trees are whitened
With a wealth of blossoms till the distant wood is brightened.
Can't you hear the call of me, made up of love and pity?
What have you with brick and stone and iron of the city?
Come and see the marvel sweet of rolling hill and hollow,
Come and brother with the world. Follow me, and follow!"
—Chicago Evening Post.

The contempt of tradition, the lack of discipline, and the exaltation of the individual have very nearly made an end of art, says Kenyon Cox in Scribners. It can only be restored by the love of beauty, the reverence for tradition, the submission to discipline, and the rigor of self-control. We must get back to the permanent and the eternal—we must regain the classic spirit.

WIESBADEN'S CORNFLOWER DAY

(Copyright by Carl Schiffer, Wiesbaden, Germany.)
SELLING CORNFLOWERS IN WIESBADEN.

THERE is a very pretty custom in Wiesbaden in which the cornflower, the Kaiser's favorite flower, plays an important part. A certain day in the cornflower season is set apart on which hundreds of children dressed for the most part in white and wearing the blue flower either in their hair or in their hats, and carrying baskets of it, offer them in the streets to passers-by at a penny each in support of homes where parents at work all day can leave their children, free of charge, in comfort and security. The organization of this scheme is carried out by a committee of 70 ladies who undertake to control each a certain number of children whose places in the different streets they appoint beforehand. This orderly method of organization prevents all confusion and overlapping. A perfect summer's day makes the undertaking a great success and Wiesbaden is like a town full of holiday makers, for as the day wears on every person wears a cornflower, and sometimes several, entering into the spirit of the enterprise with evident enjoyment. It is not only the tourist folk and visitors who go about decorated in this manner, but horses, dogs, donkeys, not to speak of carriages, motors and go-carts, all wear the badge. At the end of the day the little cornflower venders have the pleasure of contributing a very substantial sum to the fund for which they have sold so efficiently.

England

Of the many familiar scenes in London, by no means the least interesting and picturesque was the daily march of the guards from the Chelsea or Wellington barracks to the Bank of England. This custom was instituted at the time of the Gordon riots when, in 1780, a garrison of guards was established at the bank for the purpose of protecting the building against the rioters.

The detachment of guards will no longer be seen marching down the embankment to the city for it has been decided that the troops shall in future be drawn from the Tower.

We are told to love God with not only heart and soul and strength, but also with the mind, as though the mind had an affectional quality. To love God with the mind is to think God's thoughts after him.

"A governed heart, thinking no thought but good,
Makes crowded houses holy solitude."

That we would attain unto the harmonized life, our prayer should be, "Let the words of my mouth and the meditations of my heart be acceptable in thy sight, O Lord, my strength and my redeemer."—William A. Hill.

Singleness of Mind

IN short every man finds more or less vexation and obstruction in the affairs of his soul as he engages himself more or less in the world and as he chooses or refuses to make those things his care which are not properly so.—Thomas a Kempis.

How soon a smile of God can change the world.—Browning.

Pioneer Town in Idaho

Buhl taught me that it is not the number of people in a place that makes it a city, but the quality of the people. With its brick stores and banks, its churches and centralized school and newspapers, waterworks, electric lights, telephones and plans for a sewer, Buhl was a city.

Irrigation had made the little South Side city; the men and women meant to further the cause of irrigation, of the city and of their own fortunes. Men and women both worked to this end and together, as they rarely can in cities. Sometimes the women took care of the land while the men carried on other vocations. More than one stage driver had a 40 acres which his wife managed entirely, from the plowing to the harvesting. Many of the business and professional people in Buhl had a double income from their work as lawyers or shopkeepers, and from their prove-up land. Business flourished; the poorest carpenter made $4 a day. A laborer got $45 a month and board. Any one with horses could rent them and himself with advantage. Grocers and marketmen quietly piled up dollars. Many of the citizens lived over their shops and offices in a few rooms and nobody raised a social eyebrow at them. The women did their own housework, no matter what they had been accustomed to in the East.

Nor were sophisticated amusements lacking. The women gave afternoon teas and church suppers; they got up musical plays and readings in which the men took part. Every one seemed to call on every one else; the city was a little democracy of honesty and friendship. The chief reason why I loved it all was that it was typical of dozens of such cities yet to be made by pioneers who come from the East to form new economic, social and political ideals.—Evening Post.

English Governess Is an Institution

There is and always has been in England a deep-rooted objection to sending girls to boarding-school, hence the need of a highly trained and accomplished governess. The supply is very good and large and the governess in an English family, whether she be foreign or English, is usually remarkable in attainments and character. In spite of contrary assertions, English mothers are most anxious and careful as to the person who must see more of their children than any one else.—Century Magazine.

Playgrounds in Cities and Their Reason

SUCH a high title as the National Playground Association of America would have sounded like some kind of a satire or joke to the folk of our early days. Then there was room enough to play in and children knew how to play. But over in Germany a man had had sorrowful example of how childhood may suffer for the happiness of spontaneous play and he resolved that the play of the child should become a serious business to grown folks. Probably more to Friedrich Froebel than to any other one man the children of today owe the playground idea, for it has been largely through the leaven of the kindergarten thought that the playground work has won enthusiastic supporters.

In cities space must needs be set aside for children to play in. This space is best provided in connection with the schools, but until this can be done, to afford playground space near home for all the children, the use of special lots and spaces is being set aside more and more for the purpose and teachers or leaders provided. Los Angeles, for example, has 115 playgrounds in connection with the public schools and employs 15 special teachers to lead games and teach the children to make the most of the various apparatus provided. The little citizens cribbed and confined in narrow brick streets too often do not know how to play.

In large cities like New York sometimes six-story buildings have gone down in order to make room for these city playgrounds. Miss Jane Addams has pointed out that many things for which children in cities are turned into petty offenders by the police are merely the instinct of play cropping out in children who, living in flat houses and having no playground but the streets, are driven to what devices they can find, such as collecting old iron—always the delight of boys—and sometimes collecting what the owner would rather not dispense with.

China Builds Railroads

Fifteen years ago China had ten miles of railroad; today she shows approximately 6000 miles of constructed road.—Sunset Magazine.

A tower 110 feet high has been erected on top of an eight-story building in New York at a cost of $40,000 exclusively to display electric advertising signs.—Indianapolis Star.

The Christian Science Monitor

Published daily, except Sunday, by
The Christian Science Publishing Society
Falmouth and St. Paul Streets
BOSTON, MASS., U. S. A.

Publishers of "The Christian Science Journal," "Christian Science Sentinel," "Der Herold der Christian Science," and other publications pertaining to Christian Science.

ARCHIBALD McLELLAN, *Editor-in-Chief.*
ALEXANDER DODDS, *Managing Editor.*

All communications pertaining to the conduct of this paper and articles for publication must be addressed to the Managing Editor.

Entered as Second Class at the Postoffice at Boston, Mass., U. S. A.

TERMS

Single copies, 2 cents. By carrier in the Greater Boston newspaper district, 12 cents the week.

SUBSCRIPTIONS BY MAIL PREPAID

In the United States, Canada and Mexico:
Daily, one year.....$5.00
Daily, six months..... 3.00

In all other countries additional postage at the rate of $3.00 yearly is required.

All checks, money orders, etc., should be made payable to The Christian Science Publishing Society, Boston, Mass., U. S. A.

The Christian Science Monitor will be found on sale at all newsstands in New England, and in Christian Science Reading Rooms throughout the world.

Rates for advertising will be furnished upon application to the business department.

The publishers reserve the right to reject any advertisement.

Long Distance Tel—Back Bay 4330. Eight Trunk Lines.

Eastern Advertising Offices, Suites 2092 and 2093 Metropolitan Building, 1 Madison Ave., New York city.

Western Advertising Office, Suite 750, Peoples Gas Building, Michigan Ave. and Adams St., Chicago.

European Bureau, Clun House, Surrey St., Strand, London.

FARMERS' SONS OF THESE DAYS

THE proverbial barefoot boy of the farm who had to run away from home if he wanted an education is giving way to the youth who has at least some months' experience of college life at the institutions where boys are being sent to learn enough to run the new machinery which is taking the place of manual labor on the farm. The farm boy goes back to the paternal acres never to be the same again. He has learned to work with his head as well as with his hands, and his work has a new dignity and joy. Says a writer in the World Today:

The man with the hoe is giving way to the farmer with the dynamo. Man's brawn is being displaced with the fruition of man's brain, and no one is quicker to see this than the farmer.

"I walked 37,000 miles between the handles of a plow when I was a boy," remarked a farmer, quick to see how the wind was blowing, "but nowadays a farmer won't look at an implement that he can't sit on. What we need now is to bring up our sons so we won't have to be always hopping off the seat and fixing the thing so it will run."

The extent to which machinery is revolutionizing farming has frequently been commented on. It is no new thing to be told that improvements have been made in machinery in the last 40 years, by which the time required for human labor to harvest a bushel of corn has been decreased from four hours and 34 minutes to only 41 minutes, and to produce a bushel of wheat, from three hours and three minutes to only 10 minutes.

His Choice of Weapons

In "A Century of English Ballads," a recent book by Mr. Harold Simpson, there is a delightful story of Stephen Incledon, an eminent tenor of other days, whose singing of "Black-Eyed Susan" was peculiarly to the people's taste.

While staying at a country inn, Incledon had quarreled during the evening with an army officer. He imagined he had closed the controversy by going off to bed, but the officer, left downstairs to brood over his wrongs, thought otherwise.

Making his way to Incledon's bedroom, he found the singer fast asleep. When he succeeded in waking him, a matter of some difficulty, the officer demanded satisfaction.

"Satisfaction?" murmured Incledon, sleepily. "Well, you shall have it." Whereupon he sat up in bed and sang "Black-Eyed Susan" in his best style.

"There," he said, lying down again, "my singing of that song has given satisfaction to thousands, and it will have to satisfy you!" And he turned over and went to sleep again.—Pittsburg Gazette Times.

As flowers carry dewdrops, trembling on the edges of the petals and ready to fall at the first waft of wind or brush of bird, so the heart should carry its beaded words of thanksgiving; and at the first breath of heavenly favor, let down the shower, perfumed with the heart's gratitude.—H. W. Beecher.

Let others tell of storms and showers,
I'll only count you sunny hours.
—Motto chosen by Queen Alexandra for the sun dial at Sandringham.

NATURE OF RIGHT THINKING

THE teaching of Christian Science not only insists that its adherent shall busy himself about right thinking but it shows him how to do it. Mortals have commonly supposed that the current thinking of humanity, if moral and generous and wholesome, is right. Christian Science declares that even the best human thought habits are only relatively right, and that to find the absolute right we must discover divine points of view and think from the divine basis. So Christian Science, in conjunction with the teaching of the Scriptures, reveals to us the nature of divine Mind; shows us how this Mind can be reflected by human thinking; and urges us to pursue diligently and hold steadfastly this spiritual point of view that human lives may become daily more nearly right and so more blessed and happy.

The Truth set forth in the Scriptures and through Christian Science in its interpretation of the Scriptures comes by way of revelation, as spiritual discovery. Christ Jesus knew and proved the whole Truth to the total destruction of sin and sickness in those about him and in overcoming the assault of a maliciously planned death upon himself; and he said to those who followed him: "Ye shall know the truth, and the truth shall make you free." Early in the history of Christianity, however, the truth Jesus so clearly lived and taught was lost sight of through worldliness and state-craft, and a Christianity that has lacked; except in rare instances, the essential spirit of healing, has taken the place of that Truth which, understood, does free man from all evil, disease included. We can all understand, now that we know the law of gravitation, how the falling apple set Newton to the discovery of this law. In like manner the student of Christian Science can see how Mrs. Eddy's early experiences pushed her to the discovery of the spiritual law that reveals the nature of divine Mind and explains the miracles of Christ Jesus as the natural outcome of this divine law understood. Spiritual law is unseen by the physical senses—yes; so is the law of gravitation. But the effect of this spiritual law, when it is understood and applied, is just as direct and tangible in the visible universe as is the effect of gravitation. And moreover, it covers, in its ministry, the whole of man's blessedness, happiness and health; and its discovery is more necessary to his welfare than all the so-called natural laws of the universe put together, for it includes the truth about all law.

Christian Science, then, sets forth the discovery of spiritual facts. It is truly Christian Science, the Science of Christianity. Religious beliefs that have no vitality in them disappear as spiritual law is perceived and demonstrated. And as spiritual thinking appears, right thinking, its origin, nature and operation, is for the first time understood. Just as the law of gravitation never originated in man, but springs from that Mind which thinks, and in thinking creates, a universe, so the spiritual thinking which maintains man's harmony does not originate in man, but in divine Mind, God. The human mind cannot originate Truth; it can only cease its wrong-thinking, its mistaken believing of this, that and the other theory, and find the Truth; so it lets the spiritual thinking which originates in God appear, to subdue all the evils of human thinking. Surely all that is right has its origin in God and in nothing else. Then we are not finding actual "right-ness" except as we find God. Relatively right, approximately right, the human mind may be as it chooses the lesser evil and comes into higher ideals; but absolutely right it is not, however good its judgment, its habits, its tendencies.

No human thinking is infallible. When Christ Jesus disclaimed homage for himself with his—"Why callest thou me good? None is good, save one, that is, God"—he struck from every mortal the arrogance which would claim goodness in person and pointed every one of us to divine Mind as the sole source of good. Further, he taught what kind of thinking does reflect and express God's goodness. And now Christian Science as Mrs. Eddy has unfolded it, puts in our possession the fully revealed knowledge of the divine Mind and gives us actual rules by which we can cast out of our thinking the material thought-habits and let into it the spiritual points of view that Christ Jesus declared to be wholly right.

Now what is the nature, one may ask, of thought that is wholly right? Christian Science says that no human opinion, will or desire can be wholly right because it is not wholly spiritual. Thoughts, however, that declare the presence of God, the power of God to maintain His man and His universe, the nature of God as Spirit and of man in His likeness as spiritual, thoughts that put in the place of human sin and doubt and fear and suffering the realization of the Allness of God and the holiness, trust, bliss and health which must accompany God's presence understood, thoughts that testify to God and glorify God and admit no life or mind or power apart from God—these thoughts are right thoughts, and because every right thought must externalize itself they bring peace and goodness and health into our present experience. The human mind is not a right-thinker; but the divine Mind must always think rightly. So, to find our way out of sin and disease and all suffering we must exchange the human thoughts for divine ones. Should this sound presumptuous or impossible to him who has given little thought to the question, let him study the Scriptures and the Christian Science text-book with an open mind; let him look upon the great company who have already put out some measure of wrong thinking by learning the true origin and nature of right thinking; let him note the fear and worry and sorrow and pain that have even now departed from Christian Scientists in these their first efforts to think as divine Mind ordains man shall think; and he can reasonably conclude that right thinking exists and is available for all who are in trouble so fast as they sincerely seek and come to understand God.

CHILDREN'S DEPARTMENT

Story-Book Friends

Writing of the story-book people and how real they seem to us, Miss Hawthorne says in St. Nicholas:

And oh, do any of you know Alan Breck, friend of David Balfour in Stevenson's "Kidnapped"? If you don't fall clean head over ears in love with Alan, every last one of you, I'll never forgive you! You see, I feel as sensitive about him as though he were a very dear relative of mine, and not just the creation of a master story-teller. He is full of faults, to be sure. But such generous, foolish faults! He was very touchy and vain, especially over his skill with the bagpipes. But what could have been finer than the way he acted when the rival piper beat him? And then he's so amusing, so delightful, so unexpected. In that amazing flight of his and David's through the Scottish wilderness, how the true man, both in his strength and his weakness, is revealed—and how, I repeat, you come to love him! Then the quarrel between the two friends. I dare say I've read it 50 times, but it brings the tears now as it did the first time; because, though it is so foolish and unnecessary, it is so touching in its humanness, so tragic though so laughable and because it draws you so close to both the men:

"Alan," cried I, "what makes ye so good to me? What makes ye care for such a thankless fellow?"

"'Deed, and I don't know," said Alan. "For just precisely what I thought I liked about ye, was that ye never quarreled;—and now I like ye better."

One's own reasons for liking Alan are about as well defined—but none the less they are immensely strong.

Well Defined

Teacher—Now then, Johnny, tell me what a football is.

Johnny—It is a piece of leather surrounded by twenty-two men.—Newark (N. J.) Star.

Simple

Teacher (of English class)—Johnny, please give the plural of tomato.

Johnny (very promptly)—Ketchup.—Woman's Home Companion.

PICTURE PUZZLE

What naval rank?

ANSWER TO FISH RIDDLE.
Salmon; shad.

Science And Health

With Key to the Scriptures

The Text Book of Christian Science by

MARY BAKER EDDY

A complete list of Mrs. Eddy's works on Christian Science with descriptions and prices will be sent upon application

ADDRESS

Allison V. Stewart
PUBLISHER

Falmouth and St. Paul Sts.
BOSTON, MASS.

THE HOME FORUM

Saving One Hour of Daylight

THE daylight saving bill is one of the interesting phases of the impulse to conservation which is stirring the world in many directions just now. The plan is to borrow an hour one night in April, when everybody would set the clocks forward. Then in September the hour would be paid back, when everybody would set the clocks to the former point. This would be much less troublesome than to alter temporarily all the customary hours of doing things.

All who know the early morning freshness of summer time will agree that to conserve even more than one hour of this primal beauty and fragrance were quite as well worth while as strawberry jam or beach plum jelly or any of the like deliciousnesses which even from their rosy jars appeal far more to the esthetic sense than to the palate. There's no better way to save the hour of dawn than to record it in memory, heart, imagination. Even the stars of the summer night have not so heartsome a message of cheer as the grand panorama of the day that unfolds slowly from the first dim blur in the blackness on to the fulness of light. Even if we save the hour for recreation at the end of the day by turning the clocks forward as the English home secretary, Winston Churchill himself advises, let us add another to the golden treasure by getting up an hour ahead of that and making friends with the early world.

Living Well From Three Acres

There are few people who are able to make a good living from so small an amount of land as is Oliver R. Shearer, who lives at Hyde Park, a suburb of Reading, Pa. Mr. Shearer is 2½ miles from the heart of the city, and raises vegetables and poultry. His farm consists of a trifle over three acres, but there are only about 2½ acres that are under actual cultivation. A little mountain stream tore one corner of the place to pieces so badly that it cannot be cultivated.

The little farm produces about 10,000 heads of celery, 300 to 500 tomato plants, and anywhere from 3000 to 7000 each of lettuce, endive and beets. From five to ten bushels of onion sets are usually planted each year and yield a bountiful crop.—Suburban Life.

Dickens, Disraeli and D'Orsay as Dandies

W. Teignmouth Shore attempts what is almost a philosophy of clothes in his "D'Orsay, or the Complete Dandy" (Brentano's), says a reviewer in the New York Post. He is speaking of the brilliant circle that gathered about Lady Blessington and Count D'Orsay in the famous Gore house that Thackeray loved so well. Thackeray, Bulwer Lytton, Dickens, Disraeli were of the company. "There were three dandies in this Gore house circle of strangely different temperaments and abilities," says Mr. Shore. "Dickens, a thorough Englishman in almost every habit and instinct, who dressed violently rather than well, sported somewhat fantastic costumes simply because it was the fashion so to do among the young men with whom his growing fame had brought him into contact. In the inner meaning of the word Dickens was no dandy, but simply a dressy man; his was not the dandiacal temper."

Disraeli, on the other hand, had a touch of the fantastic in his dress, as when he appeared at a dinner party attired in a coat of black velvet lined with satin, purple trousers with a gold stripe down the seam, a scarlet waistcoat, lace ruffles down to the fingers' tips, white gloves with rings worn outside them, and his hair in long black ringlets. And now we have the comparison:

Dickens was only a clothes-deep dandy; Disraeli was a true dandy as far as he went, but he did not go all the way. He trifled with politics, he did not realize that to be a perfect, complete dandy calls for the devotion of a lifetime. D'Orsay made no such mistake; he was a dandy through and through and all the way; a dandy in love affairs, in his toilet, in his clothes, in his sport, and in all the arts of life from cookery down to sculpture. Thus it must be with every great man; he aims at one target, pulls his bow with all his strength, and shoots only at that one mark. D'Orsay had but one aim, to lead a life of dandified pleasure.

Miss Craft a Guest Singer

Marcella Craft is away for a short time in Switzerland, where she will appear as guest at the St. Gallen Opera, singing in "Traviata" and "Butterfly," says the Munich correspondent of the Musical Courier.

Praise that's only half deserved
Will all her noble nature stir
To make your utmost wishes true.
—Patmore.

Call of the Road

"Follow me, and follow me!" the little road is calling;
"I will take you where the snow of apple bloom is falling.
I will lead you to the fields—the greenest and the cleanest—
Where the bending sky above is bluest and serenest;
Out of all the city dust and all the jangling riot,
Into God's own wonder-place of beauty and of quiet.

"Follow me, and follow me between the flowered hedges,
See the ferns that touch with lace the mossy cliffs and ledges;
Hear the brook that sings and sings to melodies of laughter;
Catch the message of the breeze—of days that shall come after;
Ho, I'll lure your feet afar from all your fears and frettings
Till your soul is steeped in peace that comes of fair forgettings.

"Come and see the shadows dance when twilight's hush is coming,
Murmur all the lazy words the happy bees are humming,
Revel in the lilac scent the vagrant wind is flinging,
Dream about the roses that the summertime is bringing—
Sun and shade, and shade and sun, and gold and silver flashing,
Where the whirling butterflies are fluttering and dashing.

"Violets are dancing now, the dogwood trees are whitened
With a wealth of blossoms till the distant wood is brightened.
Can't you hear the call of me, made up of love and pity?
What have you with brick and stone and iron of the city?
Come and see the marvel sweet of rolling hill and hollow,
Come and brother with the world. Follow me, and follow!"
—Chicago Evening Post.

The contempt of tradition, the lack of discipline, and the exaltation of the individual have very nearly made an end of art, says Kenyon Cox in Scribners. It can only be restored by the love of beauty, the reverence for tradition, the submission to discipline, and the rigor of self-control. We must get back to the permanent and the eternal—we must regain the classic spirit.

WIESBADEN'S CORNFLOWER DAY

(Copyright by Carl Schiffer, Wiesbaden, Germany.)
SELLING CORNFLOWERS IN WIESBADEN.

THERE is a very pretty custom in Wiesbaden in which the cornflower, the Kaiser's favorite flower, plays an important part. A certain day in the cornflower season is set apart on which hundreds of children dressed for the most part in white and wearing the blue flower either in their hair or in their hats, and carrying baskets of it, offer them in the streets to passers-by at a penny each in support of homes where parents at work all day can leave their children, free of charge, in comfort and security. The organization of this scheme is carried out by a committee of 70 ladies who undertake to control each a certain number of children whose places in the different streets they appoint beforehand. This orderly method of organization prevents all confusion and overlapping. A perfect summer's day makes the undertaking a great success and Wiesbaden is like a town full of holiday makers, for as the day wears on every person wears a cornflower, and sometimes several, entering into the spirit of the enterprise with evident enjoyment. It is not only the tourist folk and visitors who go about decorated in this manner, but horses, dogs, donkeys, not to speak of carriages, motors and go-carts, all wear the badge. At the end of the day the little cornflower venders have the pleasure of contributing a very substantial sum to the fund for which they have sold so efficiently.

England

Of the many familiar scenes in London, by no means the least interesting and picturesque was the daily march of the guards from the Chelsea or Wellington barracks to the Bank of England. This custom was instituted at the time of the Gordon riots when, in 1780, a garrison of guards was established at the bank for the purpose of protecting the building against the rioters.

The detachment of guards will no longer be seen marching down the embankment to the city for it has been decided that the troops shall in future be drawn from the Tower.

We are told to love God with not only heart and soul and strength, but also with the mind, as though the mind had an affectional quality. To love God with the mind is to think God's thoughts after him.

"A governed heart, thinking no thought but good,
Makes crowded houses holy solitude."

That we would attain unto the harmonized life, our prayer should be, "Let the words of my mouth and the meditations of my heart be acceptable in thy sight, O Lord, my strength and my redeemer."—William A. Hill.

Singleness of Mind

IN short every man finds more or less vexation and obstruction in the affairs of his soul as he engages himself more or less in the world and as he chooses or refuses to make those things his care which are not properly so.—Thomas a Kempis.

How soon a smile of God can change the world.—Browning.

Pioneer Town in Idaho

Buhl taught me that it is not the number of people in a place that makes it a city, but the quality of the people. With its brick stores and banks, its churches and centralized school and newspapers, waterworks, electric lights, telephones and plans for a sewer, Buhl was a city.

Irrigation had made the little South Side city; the men and women meant to further the cause of irrigation, of the city and of their own fortunes. Men and women both worked to this end—and together, as they rarely can in cities. Sometimes the women took care of the land while the men carried on other vocations. More than one stage driver had a 40 acres which his wife managed entirely, from the plowing to the harvesting. Many of the business and professional people in Buhl had a double income from their work as lawyers or shopkeepers, and from their prove-up land. Business flourished; the poorest carpenter made $4 a day. A laborer got $45 a month and board. Any one with horses could rent them and himself with advantage. Grocers and marketmen quietly piled up dollars. Many of the citizens lived over their shops and offices in a few rooms and nobody raised a social eyebrow at them. The women did their own housework, no matter what they had been accustomed to in the East.

Nor were sophisticated amusements lacking. The women gave afternoon teas and church suppers; they got up musical plays and readings in which the men took part. Every one seemed to call on every one else; the city was a little democracy of honesty and friendship. The chief reason why I loved it all was that it was typical of dozens of such cities yet to be made by pioneers who come from the East to form new economic, social and political ideals.—Evening Post.

English Governess Is an Institution

There is and always has been in England a deep-rooted objection to sending girls to boarding-school, hence the need of a highly trained and accomplished governess. The supply is very good and large and the governess in an English family, whether she be foreign or English, is usually remarkable in attainments and character. In spite of contrary assertions, English mothers are most anxious and careful as to the person who must see more of their children than any one else.—Century Magazine.

Playgrounds in Cities and Their Reason

SUCH a high title as the National Playground Association of America would have sounded like some kind of a satire or joke to the folk of our early days. Then there was room enough to play in and children knew how to play. But over in Germany a man had had sorrowful example of how childhood may suffer for the happiness of spontaneous play and he resolved that the play of the child should become a serious business to grown folks. Probably more to Friedrich Froebel than to any other one man the children of today owe the playground idea, for it has been largely through the leaven of the kindergarten thought that the playground work has won enthusiastic supporters.

In cities space must needs be set aside for children to play in. This space is best provided in connection with the schools, but until this can be done, to afford playground space near home for all the children, the use of special lots and spaces is being set aside more and more for the purpose and teachers or leaders provided. Los Angeles, for example, has 115 playgrounds in connection with the public schools and employs 15 special teachers to lead games and teach the children to make the most of the various apparatus provided. The little citizens cribbed and confined in narrow brick streets too often do not know how to play.

In large cities like New York sometimes six-story buildings have gone down in order to make room for these city playgrounds. Miss Jane Addams has pointed out that many things for which children in cities are turned into petty offenders by the police are merely the instinct of play cropping out in children who, living in flat houses and having no playground but the streets, are driven to what devices they can find, such as collecting old iron, always the delight of boys, and sometimes collecting what the owner would rather not dispense with.

China Builds Railroads

Fifteen years ago China had ten miles of railroad; today she shows approximately 6000 miles of constructed road.—Sunset Magazine.

A tower 110 feet high has been erected on top of an eight-story building in New York at a cost of $40,000 exclusively to display electric advertising signs.—Indianapolis Star.

The Christian Science Monitor

Published daily, except Sunday, by
The Christian Science Publishing Society
Falmouth and St. Paul Streets
BOSTON, MASS., U. S. A.

Publishers of "The Christian Science Journal," "Christian Science Sentinel," "Der Herold der Christian Science," and other publications pertaining to Christian Science.

ARCHIBALD McLELLAN, *Editor-in-Chief.*
ALEXANDER DODDS, *Managing Editor.*

All communications pertaining to the conduct of this paper and articles for publication must be addressed to the Managing Editor.

Entered as Second Class at the Postoffice at Boston, Mass., U. S. A.

TERMS

Single copies, 2 cents. By carrier in the Greater Boston newspaper district, 12 cents the week.

SUBSCRIPTIONS BY MAIL PREPAID

In the United States, Canada and Mexico:
Daily, one year.....$5.00
Daily, six months..... 3.00

In all other countries additional postage at the rate of $3.00 yearly is required.

All checks, money orders, etc., should be made payable to The Christian Science Publishing Society, Boston, Mass., U. S. A.

The Christian Science Monitor will be found on sale at all newsstands in New England, and in Christian Science Reading Rooms throughout the world.

Rates for advertising will be furnished upon application to the business department.

The publishers reserve the right to reject any advertisement.

Long Distance Tel—Back Bay 4330. Eight Trunk Lines.

Eastern Advertising Offices, Suites 2092 and 2093 Metropolitan Building, 1 Madison Ave., New York city.

Western Advertising Office, Suite 750, Peoples Gas Building, Michigan Ave. and Adams St., Chicago.

European Bureau, Clun House, Surrey St., Strand, London.

FARMERS' SONS OF THESE DAYS

THE proverbial barefoot boy of the farm who had to run away from home if he wanted an education is giving way to the youth who has at least some months' experience of college life at the institutions where boys are being sent to learn enough to run the new machinery which is taking the place of manual labor on the farm. The farm boy goes back to the paternal acres never to be the same again. He has learned to work with his head as well as with his hands, and his work has a new dignity and joy. Says a writer in the World Today:

The man with the hoe is giving way to the farmer with the dynamo. Man's brawn is being displaced with the fruition of man's brain, and no one is quicker to see this than the farmer.

"I walked 37,000 miles between the handles of a plow when I was a boy," remarked a farmer, quick to see how the wind was blowing, "but nowadays a farmer won't look at an implement that he can't sit on. What we need now is to bring up our sons so we won't have to be always hopping off the seat and fixing the thing so it will run."

The extent to which machinery is revolutionizing farming has frequently been commented on. It is no new thing to be told that improvements have been made in machinery in the last 40 years, by which the time required for human labor to harvest a bushel of corn has been decreased from four hours and 34 minutes to only 41 minutes, and to produce a bushel of wheat, from three hours and three minutes to only 10 minutes.

His Choice of Weapons

In "A Century of English Ballads," a recent book by Mr. Harold Simpson, there is a delightful story of Stephen Incledon, an eminent tenor of other days, whose singing of "Black-Eyed Susan" was peculiarly to the people's taste.

While staying at a country inn, Incledon had quarreled during the evening with an army officer. He imagined he had closed the controversy by going off to bed, but the officer, left downstairs to brood over his wrongs, thought otherwise.

Making his way to Incledon's bedroom, he found the singer fast asleep. When he succeeded in waking him, a matter of some difficulty, the officer demanded satisfaction.

"Satisfaction?" murmured Incledon, sleepily. "Well, you shall have it." Whereupon he sat up in bed and sang "Black-Eyed Susan" in his best style.

"There," he said, lying down again, "my singing of that song has given satisfaction to thousands, and it will have to satisfy you!" And he turned over and went to sleep again.—Pittsburg Gazette Times.

As flowers carry dewdrops, trembling on the edges of the petals and ready to fall at the first waft of wind or brush of bird, so the heart should carry its beaded words of thanksgiving; and at the first breath of heavenly favor, let down the shower, perfumed with the heart's gratitude.—H. W. Beecher.

Let others tell of storms and showers,
I'll only count you sunny hours.
—Motto chosen by Queen Alexandra for the sun dial at Sandringham.

NATURE OF RIGHT THINKING

THE teaching of Christian Science not only insists that its adherent shall busy himself about right thinking but it shows him how to do it. Mortals have commonly supposed that the current thinking of humanity, if moral and generous and wholesome, is right. Christian Science declares that even the best human thought habits are only relatively right, and that to find the absolute right we must discover divine points of view and think from the divine basis. So Christian Science, in conjunction with the teaching of the Scriptures, reveals to us the nature of divine Mind; shows us how this Mind can be reflected by human thinking; and urges us to pursue diligently and hold steadfastly this spiritual point of view that human lives may become daily more nearly right and so more blessed and happy.

The Truth set forth in the Scriptures and through Christian Science in its interpretation of the Scriptures comes by way of revelation, as spiritual discovery. Christ Jesus knew and proved the whole Truth to the total destruction of sin and sickness in those about him and in overcoming the assault of a maliciously planned death upon himself; and he said to those who followed him: "Ye shall know the truth, and the truth shall make you free." Early in the history of Christianity, however, the truth Jesus so clearly lived and taught was lost sight of through worldliness and state-craft, and a Christianity that has lacked; except in rare instances, the essential spirit of healing, has taken the place of that Truth which, understood, does free man from all evil, disease included. We can all understand, now that we know the law of gravitation, how the falling apple set Newton to the discovery of this law. In like manner the student of Christian Science can see how Mrs. Eddy's early experiences pushed her to the discovery of the spiritual law that reveals the nature of divine Mind and explains the miracles of Christ Jesus as the natural outcome of this divine law understood. Spiritual law is unseen by the physical senses—yes; so is the law of gravitation. But the effect of this spiritual law, when it is understood and applied, is just as direct and tangible in the visible universe as is the effect of gravitation. And moreover, it covers, in its ministry, the whole of man's blessedness, happiness and health; and its discovery is more necessary to his welfare than all the so-called natural laws of the universe put together, for it includes the truth about all law.

Christian Science, then, sets forth the discovery of spiritual facts. It is truly Christian Science, the Science of Christianity. Religious beliefs that have no vitality in them disappear as spiritual law is perceived and demonstrated. And as spiritual thinking appears, right thinking, its origin, nature and operation, is for the first time understood. Just as the law of gravitation never originated in man, but springs from that Mind which thinks, and in thinking creates, a universe, so the spiritual thinking which maintains man's harmony does not originate in man, but in divine Mind, God. The human mind cannot originate Truth; it can only cease its wrong-thinking, its mistaken believing of this, that and the other theory, and find the Truth; so it lets the spiritual thinking which originates in God appear, to subdue all the evils of human thinking. Surely all that is right has its origin in God and in nothing else. Then we are not finding actual "right-ness" except as we find God. Relatively right, approximately right, the human mind may be as it chooses the lesser evil and comes into higher ideals; but absolutely right it is not, however good its judgment, its habits, its tendencies.

No human thinking is infallible. When Christ Jesus disclaimed homage for himself with his—"Why callest thou me good? None is good, save one, that is, God"—he struck from every mortal the arrogance which would claim goodness in person and pointed every one of us to divine Mind as the sole source of good. Further, he taught what kind of thinking does reflect and express God's goodness. And now Christian Science as Mrs. Eddy has unfolded it, puts in our possession the fully revealed knowledge of the divine Mind and gives us actual rules by which we can cast out of our thinking the material thought-habits and let into it the spiritual points of view that Christ Jesus declared to be wholly right.

Now what is the nature, one may ask, of thought that is wholly right? Christian Science says that no human opinion, will or desire can be wholly right because it is not wholly spiritual. Thoughts, however, that declare the presence of God, the power of God to maintain His man and His universe, the nature of God as Spirit and of man in His likeness as spiritual, thoughts that put in the place of human sin and doubt and fear and suffering the realization of the Allness of God and the holiness, trust, bliss and health which must accompany God's presence understood, thoughts that testify to God and glorify God and admit no life or mind or power apart from God—these thoughts are right thoughts, and because every right thought must externalize itself they bring peace and goodness and health into our present experience. The human mind is not a right-thinker; but the divine Mind must always think rightly. So, to find our way out of sin and disease and all suffering we must exchange the human thoughts for divine ones. Should this sound presumptuous or impossible to him who has given little thought to the question, let him study the Scriptures and the Christian Science text-book with an open mind; let him look upon the great company who have already put out some measure of wrong thinking by learning the true origin and nature of right thinking; let him note the fear and worry and sorrow and pain that have even now departed from Christian Scientists in these their first efforts to think as divine Mind ordains man shall think; and he can reasonably conclude that right thinking exists and is available for all who are in trouble so fast as they sincerely seek and come to understand God.

CHILDREN'S DEPARTMENT

Story-Book Friends

Writing of the story-book people and how real they seem to us, Miss Hawthorne says in St. Nicholas:

And oh, do any of you know Alan Breck, friend of David Balfour in Stevenson's "Kidnapped"? If you don't fall clean head over ears in love with Alan, every last one of you, I'll never forgive you! You see, I feel as sensitive about him as though he were a very dear relative of mine, and not just the creation of a master story-teller. He is full of faults, to be sure. But such generous, foolish faults! He was very touchy and vain, especially over his skill with the bagpipes. But what could have been finer than the way he acted when the rival piper beat him? And then he's so amusing, so delightful, so unexpected. In that amazing flight of his and David's through the Scottish wilderness, how the true man, both in his strength and his weakness, is revealed—and how, I repeat, you come to love him! Then the quarrel between the two friends. I dare say I've read it 50 times, but it brings the tears now as it did the first time; because, though it is so foolish and unnecessary, it is so touching in its humanness, so tragic though so laughable and because it draws you so close to both the men:

"Alan," cried I, "what makes ye so good to me? What makes ye care for such a thankless fellow?"

"'Deed, and I don't know," said Alan. "For just precisely what I thought I liked about ye, was that ye never quarreled;—and now I like ye better."

One's own reasons for liking Alan are about as well defined—but none the less they are immensely strong.

Well Defined

Teacher—Now then, Johnny, tell me what a football is.

Johnny—It is a piece of leather surrounded by twenty-two men.—Newark (N. J.) Star.

Simple

Teacher (of English class)—Johnny, please give the plural of tomato.

Johnny (very promptly)—Ketchup.—Woman's Home Companion.

PICTURE PUZZLE

What naval rank?

ANSWER TO FISH RIDDLE.
Salmon; shad.

Science And Health

With Key to the Scriptures

The Text Book of Christian Science by

MARY BAKER EDDY

A complete list of Mrs. Eddy's works on Christian Science with descriptions and prices will be sent upon application

ADDRESS

Allison V. Stewart
PUBLISHER

Falmouth and St. Paul Sts.
BOSTON, MASS.

THE CHRISTIAN SCIENCE MONITOR

"First the blade, then the ear, then the full grain in the ear"

EDITORIAL

Boston, Mass., Monday, June 5, 1911

The Sherman Law

SOME of those who would place a stiffer curb on the great industrial combines, Mr. Roosevelt prominent among them, are holding that the recent decisions of the supreme court demonstrate the futility of the Sherman law. For quite another reason, those who feel that combination is in the nature of commercial evolution, inevitable and legitimate, the Hon. Elbert H. Gary prominent among them, insist that the Sherman law needs to be supplemented by government control. From Washington we learn, nevertheless, that the decisions in the Standard Oil and American Tobacco cases have been so generally acceptable—have given such assurance of the ability of existing law to take care of the situation—that there has been a virtual cessation of all talk of attempting to amend the Sherman act with the view of strengthening it.

Upon second thought, it is the conservative rather than the radical opinion of the country that seems to be disturbed by the supreme court decisions. That tribunal, of course, talks softly of the rule of reason—of the necessity of safeguarding property rights against unreasonable construction of the anti-trust statute—but it proceeds at the same time to put the Standard Oil Company and the American Tobacco Company out of business. The court's opinions are gentle, in so far as they relate to the right of those engaged in commerce and industry to advance their interests along recognized business lines, but mildness is changed to severity the moment the case in point comes up for comment and decision. Each case, the court declares, must be considered upon its individual merits, but in both of the cases that have so far been decided no particular merits seem to have been visible to the tribunal. It is coming to be a question whether the supreme court will find among all the trust cases that may be brought before it any better reason for issuing a clean bill of health than it has found in the two cases already disposed of.

So far as can be seen, there is less doubt among the great majority of thinking men with regard to the adequacy of the Sherman act than there is with regard to the course that may be taken hereafter with reference to its enforcement. There is anything but certainty as to the immunity from its operation of any of the great trusts. It is the system that is really at fault, but it is the individual combination that must stand trial, and it is the individual combine that, if found guilty, must suffer the penalty. In the meantime the offenses against the Sherman law are mostly of the past; the trusts are striving at present to observe its provisions. The point is, being trusts, can they ever wholly escape the commission of offenses against a law calculated to make combination in trade of questionable legality?

THE decision of the New York supreme court, appellate division, holding that the assignment of salaries for loans is void should be sufficient to protect those in that state who really want to be protected from the loan sharks.

Germany and Peace

THERE is nothing in recent history to show that Germany has been less desirous than other nations of universal tranquillity. There is much evidence to the contrary, if the numerous statements made by her rulers and their representatives during the last forty years be given all the weight they are entitled to. It has not been in the past, and it is not now, Germany's inclination toward war that has alarmed her neighbors and the world at large but, rather, the methods she has resorted to with the avowed purpose of preserving the peace.

Germany has not been alone in the matter of maintaining a war footing, nor has she been always the first to take extraordinary steps in armament during periods of apparent international repose. The German empire came into being under circumstances that have stamped it with militarism; from the beginning it has been regarded everywhere as a military power; it could, therefore, indulge itself with greater excuse in military display than nations whose pretensions and reliance lay in other directions. Germany has been at variance with some of the other nations on the subject of arbitration not so much in her leaning toward war as in her belief that peace could not be preserved in the absence of the fear which warlike possibility arouses.

Not one word in favor of war, per se, can be traced to the Kaiser or to either of his recent chancellors. Even Bismarck was not an advocate of the sword. The sentiment of Germany is for peace, but her past experiences have been of a character to make her suspicious of its champions. In the speech made a few weeks ago by the chancellor, in opposition to the unlimited arbitration idea, passages may be found which indicate plainly that this opposition was based mainly upon doubt as to the soundness of the arbitration sentiment.

Tentative assurances received recently with relation to Germany's friendly attitude toward the peace proposals of the United States should be accepted everywhere with satisfaction not unmixed with gratitude. If they mean anything, they mean that Germany is coming gradually to believe in the sincerity of the peace movement. When all nations are ready to trust each other unreservedly, then universal peace will be at hand. It has been want of confidence in her neighbors that has held Germany aloof from the peace movement in the past. To what extent this want of confidence may or may not be justified by her history does not concern us here. What does concern us is that something must have taken place in these late days to convince Germany, partially, at least, that the peace proposals made by the United States and approved by Great Britain and France are in good faith.

ONE of the many pleasant things connected with the possession of the inventive faculty is that one who has it may keep on inventing, like Mr. Edison and Mr. Westinghouse, regardless of business and social engagements or the condition of the stock market or the state of public sentiment, or the special session of Congress.

THE South is not nearly so much interested in free wool as it is in keeping up the price of cotton.

Hotel Men in Boston

BOSTON, Massachusetts and New England have a peculiar interest in the hotel men, especially those of the United States and Canada, for the very good reason that hotel men have a peculiar interest in this entire section. It has often been said, but never with quite sufficient emphasis, that these northeastern states of the American Union, known everywhere so well for their industrial activities, should count as a paramount asset their attractiveness to the tourist. Hotel men in all parts are called upon frequently to speed the parting guest toward Boston and New England. Nothing is more natural than that the tide of travel should set in in this direction as regularly as the coming of the spring. Hotel men take it for granted that every year, for four months at least, the hills, valleys, lakes, rivers, bays and beaches of New England shall lure a large number of the pleasure-seekers of the United States and Canada.

Boston, Massachusetts and New England have reason to feel thankful to these hotel men, for often, when it comes in their way to offer advice to the uncertain tourist, they advise that this section be given the benefit of the doubt. This may be put in general terms by saying that hotel men everywhere are friends of this city, state and section, and during the week which, beginning tomorrow, will be marked by the gathering of the Hotel Men's Mutual Benefit Association, Bostonians should miss no opportunity of letting it be known among the visitors that their friendliness is appreciated. The hospitality of one of the leading hotel cities of the world is due them, and it is due Boston that they be permitted to carry away with them nothing short of an agreeable sense of their welcome here.

THE news that Boston is to have a postal savings bank on July 1 may have the effect of taking a large amount of small change out of circulation in this city.

Open Elections in Mexico

THE call for a special presidential election, issued by Provisional President de la Barra, gives Mexicans until October to prepare the way for the first "open" expression of popular opinion in thirty years. In the interval there may be some factional plotting by men who have experienced no change of heart as to the system of government to be maintained, but who wish for their own personal aggrandizement. Having an ignorant and undeveloped electorate with which to deal, all who have the light of real leadership must do their utmost to guard lest the electorate be manipulated the more readily because of its long exclusion from natural use of its theoretical power.

Four months is hardly sufficient time for civic virtues and political habits to take root and bear fruit. Republicans are essential to republics, and there are few of them either among the rich or the poor, the educated or the illiterate Mexicans. Consequently Mexico's neighbors and well-wishers must not expect too much of her immediately. Results brought to pass by war and use of force cannot take the place of those that might have been achieved by a slow process of education. The experience of the United States with a body of untrained citizens suddenly released from slavery and endowed with liberty of franchise should make it charitable in its attitude toward its republican neighbor on the south.

WITH the Paris chauffeurs on strike, visitors to the French capital will be able to write pedestrian impressions of a great city.

Stadium for Chicago

AT AN enormous cost of labor and money within the last twenty years Chicago has redeemed submerged land from Lake Michigan and transformed the strip into a park extending for about three quarters of a mile along the central waterfront. This is an addition to land made along the lake shore from the debris of the great fire of 1871. The two tracts combined now constitute what is known as Grant park, the total area of which is about 201 acres, or a little more than four times that of Boston common. Like the latter, Grant park is close to the retail center, but it is removed from the streams of pedestrian travel to which the common as a "short cut" is a great convenience. However, the lack in this respect is compensated for in another. Although Grant park is only a few minutes from the very heart of a great city's bustle and uproar, it offers to the visitor all the attractions of a magnificent stretch of quiet landscape and water view.

The architect of Grant park provided near its eastern edge a depression, in the nature of a sunken garden, that was intended to be the site of the great Field Museum. Legal obstacles arose with reference to the placing of a building of any kind on the land, and the Field Museum must now be located elsewhere. However, recent legislation has encouraged the park commissioners to enter upon other plans for making this land attractive to the people. They are planning to erect in the hollow referred to an immense stadium, not only for the use of athletes but for the accommodation of festivals, tournaments and public gatherings in general.

The park as it stands is beautiful, and Frederick Law Olmsted, Jr., has been engaged to make it more beautiful still; but the commissioners realize that a public park, to be valuable to those who pay for its maintenance, must be useful as well as ornamental. Grant park was made for the use of the people. If the people are not using it, there must be a cause. The cause seems to be its failure to offer anything save scenery to its visitors. Scenery alone does not satisfy the average park visitor. There must be something to go with it. Amusement appears to be what is necessary, and this the park commissioners have now undertaken to provide.

WHEN the members of the Hotel Men's Mutual Benefit Association of the United States and Canada reach Boston today for the annual convention, they will undoubtedly get the best the house affords.

CLEVELAND is a city that never gives up. It is going to keep on trying for the world's athletic meet, and it is going to keep on trying for a 3-cent fare.

PORTLAND, ORE., has some reason to feel proud of the fact that one third of the nation's wheat in export goes from there.

THE Day portrait at Washington seems to have come in for criticism beyond the ken of artists.

Summer Reading

WALT WHITMAN claimed that the best reading needed to be done in the open air in order to be best understood and appreciated; and Thoreau argued that "most books belong to the house and the street only, and in the fields their leaves feel very thin. They are bare and obvious," he added, "and have no halo nor haze about them. Nature lies far and fair behind and above them all." Here, then, is a point for the reader in a quandary as to what books shall be put upon the summer list. Read over again the best you have read seated in your libraries during the winter, and see whether the books stand the test of the open air, the far-stretched horizon and the depths of space. If so, well and good.

There is a deal of truth in Whitman's claim that far too much reading is by candle light, indoors, up against a hot radiator, and too little of it by daylight, in the open, basking under the rays of the central fire of all human existence. Professional as well as amateur literary criticism too often smells of the stuffy, overdecorated indoor library, collegiate or private. For all whose peril is in the "cabin'd, cribb'd, confin'd" winter view of life and literature, summer furnishes a corrective. Her reading-room is vaster than Bates hall, her artists greater than Sargent and Abbey, and her collections are renewed entirely every season, hence are absolutely modern.

But what, it may be asked, of those persons whose winter is a time of labor and of exclusion from reading, to whom the summer furnishes the only chance to acquire information, inspiration and entertainment? What of that other group who, while they may read in the winter, do so chiefly for acquisition of facts useful to them in their callings? How shall these outline their summer courses? Obviously somewhat differently. A man who has had neither roast beef nor salads and ices during the winter needs a larger proportion of the former during the summer than the person whose January diet has included such proteids as philosophy, social science and history. The winter dietary that excludes the memoir and biography, fiction of the highest sort and poetry, and that forces inordinate consumption of "mere facts" and opinions of whatever sort and however useful for material ends needs in summer to be altered radically in precisely the way that the wise housewife then adjusts her bill of fare. The ratio of the green, and therefore fresh, to the brown, and therefore old, needs to be increased. Beverages should be lighter and with less "body" to them. Cooked fruits should give way to the raw. Artificially cured and ripened products should be rated as of less worth than those that nature provides out of hand.

In short, everything in literature that is the product of the fresh and the spontaneous, that reveals fancy and imagination, that has warmth and color, that has to do with thought in its less rational and more spontaneous and lyrical expressions, that inspires rather than informs, that mellows rather than hardens: this is what summer orders for the normal person with a program for the reading year that can be adjusted to winter's duties as well as to summer's rest. And to say this, of course, is only to reassert that for most persons their summer reading should be dainty and not weighty, consoling and amusing rather than stimulating, leading them in thought far from home and conventional scenes, and of a kind that quietly assists in nature's remedial work during respite from customary toil.

THOUGH arbitration is in favor with the two governments, American and English polo teams can settle their points of difference only by taking the field.

Transatlantic Shipping Profits

IN SEASONS of commercial decline steamship companies are among the first to experience comparative inactivity. Reduction in income is a natural consequence. If business has been especially unprofitable dividends are reduced, or cease altogether. Announcement by the directors of the White Star line that dividends amounting to 30 per cent have been declared during the year comes, therefore, as a pleasant proof that, if transatlantic trade had been less satisfactory until quite recently, the past twelve months evidently make up for previous deficiency. It is a fact that the White Star line, year before last, declared dividends of 25 per cent, and it may be correct to say that this prosperous company has enjoyed advantages that some other companies have not always had at their command. But it is no less a fact that the other English lines, as well as the German and the French, have shown balance sheets for the past fiscal year which are great improvements over those that preceded.

It can be said for the steamship business that, even when trade seems halting, there is little cessation in ship construction. The building of the Olympic and Titanic, the planning of the Cunard and Hamburg-American lines for even larger ships, the tremendous outlays necessary before a single dollar can be returned to the respective treasuries, all this testifies to an enterprise which largely finds its inception across the water. Of course, much American capital is invested in the steamship lines which fly foreign flags. The White Star company, besides, is an integral part of the International Mercantile Marine, incorporated under the laws of New Jersey. But the real money maker of the corporation is the English White Star line. A comparison of business between 1908 and 1910 is interesting, because it shows that the International Mercantile Marine had a net deficit in the former year of $2,479,690, while in 1910 the White Star line alone had more than $5,000,000 as profit on the year's working.

There is a certain advertising value attached to the construction of large vessels. Policy alone would seem to dictate that a rival's "largest ship afloat" should not long go unchallenged. Still, it is reasonable to believe that directors of steamship companies do not wittingly spend tens of millions simply because the public likes to be entertained by descriptive literature. Rather, it may be taken for granted that the exigencies of traffic exact larger and larger ships and more perfect equipment. The profits which have accrued from last year's business as a whole give evidence that the directing heads of the big concerns anticipated the commercial revival, and merely took time by the forelock by having the one interesting launching succeed the other, as has been the case. Transatlantic trade is evidently moving forward at a speed which makes the call for improved facilities imperative.

WHEN the Olympic leaves Southampton, June 14, transatlantic travel will enter on a new and progressive stage.